COMPLETE Associated Press Telegraphic Reports

Oakland Tribune.

LAST EDITION

VOL. LV | OAKLAND, CALIFORNIA, MONDAY EVENING NOVEMBER 23, 1903 | NO. 512

SAILORS MAY HAVE MUTINIED ON SHIP.

F. M. CAMPBELL DOWN WITH PARALYSIS

POLICE DRAW PISTOLS ON CHICAGO MOB.

STRANGE STORY OF THE SEA.

Mariners Do not Believe the Coppee Was Wrecked.

May Have Been Mutiny on Board the Vessel.

SAN FRANCISCO, November 23.—The nine men from the French bark Francois Coppee who were picked up in an open boat by the steam schooner Scotia are still at Gulala Bay on the northern California coast. They will be brought to this city tomorrow.

Their names are given as follows: James Webb, Fred Olsen, Samuel Rays, Edward Anderson, W. G. Taylor, Jean Convinile, Niel Louis, Fred Briken, C. Augustus.

Their story of the wreck of the bark was told by Briken, all of the others refusing to talk. He said:

"It was about 8:30 Friday night that the Francois Coppee dashed on the rocks some place north of Point Reyes. The weather was very thick. The sea was heavy. The big bark had been tossed around for a couple of days and Captain Inryene seemed unable to fix his bearings.

"When she struck, we got ready to launch the three lifeboats.

"We had time to provision the boats and then they were launched.

"In the boat with me were eight others. We got away safely.

"The boat taken by the captain was dashed against the foundering vessel and the men in it were thrown into the sea and washed away. It was an awful sight. That was the last we saw of the boat and men. We had been drifting around for more than twenty hours when picked up by the Scotia."

This story is not given much credence by Captain Johnson of the Scotia. He thinks it strange that the boat should have had no officers in it, and that under the alleged circumstances, it should have been provisioned as though for a long voyage, a cask of wine and canned goods being among the stores.

The boat also contained extra clothing for the men and a spare sail.

No wreckage has been seen along the coast and mariners are inclined to doubt that the Francois Coppee was wrecked, as stated.

They hint of possible trouble on board and await with much anxiety further news of the missing vessel.

WANTS SAILORS ARRESTED.

Louis Blum of the shipping firm of Roth, Blum & Company, agents of the French bark Francois Coppee, went to the French Consulate today to request the Consul-General Etienne Lanel to order the detention of the nine sailors from that vessel who were taken to Bowen's Landing by the steamer Scotia after being picked up at sea. It is proposed to fully investigate the story they have told of the wreck of the bark.

Shipping men are hoping that the Francois Coppee, navigated by her officers and the men who did not leave her, will still make this port.

Quite a fleet of vessels, some from the same port as the Francois Coppee, came in today. These vessels had no news of the French bark.

It is believed the Francois Coppee was driven north by the southwest winds. A bark passing the Farallones Friday morning and seen by the Government observer, has not yet reached the harbor.

NO INDICATIONS OF WRECK.

The United States Weather Bureau in this city received a report today from the observer at Point Reyes, near where the Francois Coppee is said to have been wrecked, to the effect that there were no indications of a vessel having gone ashore in that vicinity. The crew of the life-saving station had seen no signals of distress, nor in patrolling the shore had they found any wreckage or anything to indicate that a disaster had occurred.

MISS ELSIE BENNET BRIDE OF WM. L. SHIELS.

MRS. WILLIAM LYNHAH SHIELS.

Miss Elsie Bennet, daughter of Mrs. C. A. Bernet of 829 Oak street, and William Lynham Shiels, were quietly married at 12:30 o'clock today in the Church of the Advent, East Oakland, by the Rev. William Carson Shaw, pastor of the church.

There were no attendants and the bride wore her traveling gown.

She carried a small ivory and gold prayer book belonging to Mrs. George Shiels.

At 2:30 o'clock, Mr. and Mrs. Shiels left for San Mateo, where they will spend their honeymoon in the handsome residence of Mr. and Mrs. George Shiels.

Those present at the wedding were Mrs. Carson Shaw and Mrs. George Shiels.

ELECTRIC STORM AT SAN JOSE.

SAN JOSE, November 23.—San Jose was treated to a short, sharp thunder and lightning storm about midnight last night. Rain came down in sheets for a few minutes after the disturbance. Reports from the southern end of the county indicate that the electrical disturbance was longer in duration and that during the latter half of the night the rainfall was heavy. Today the sky is overcast with black clouds. The barometer is falling, with more rain in prospect.

FOUND EXPLORERS

BUENOS AYRES, Nov. 23.—Owing to the arrival at Rio Galligio of the Argentine warship Uruguay with the members of the Nordenskjold Ant-arctic expedition on board, the French (Achot) expedition, which intended to proceed shortly in search of the Swedish explorers, have been stopped.

The Uruguay found of the officers of the Nordenskjold expedition on Louis Philippe Island and the other members of the party are on Seymour Island.

SENATORS ON THE COMMITTEES.

ASSIGNMENTS ARE MADE BY THE REPUBLICANS.

WASHINGTON, November 23.—The Republicans of the Senate today completed their committee assignments. The more important assignments are as follows:

Appropriations—Gallinger.
Contingent Expenses — Chairman, Keane.
Commerce—Quarles, Alger.
Finance—Penrose.
Indian Affairs—Clark (Wyo.); Long.
Immigration — Chairman, Dillingham.
Inter-Oceanic Canals — Chairman, Hanna.
Judiciary—Mitchell.
Naval Affairs—Burrows.
Pensions—Chairman, McCumber.
Philippines—Long.
Postoffices—Chairman, Penrose; new members, Burrows, Scott and Burton.
Privileges and Elections—Hopkins.
Public Lands—Fulton.

OLD SETTLER DEAD.

BAKERSFIELD, November 23.—Moses Hart, who came to Kern county about forty years ago as one of its earliest settlers, died today at his home in this city. He was 70 years of age and leaves a wife and nine children.

HE RAN AWAY WITH THE COIN.

Clerk in Los Angeles Gets Away With $3,847.76.

Cashed the Drafts and Placed the Money in His Pocket.

LOS ANGELES, Nov. 23.—Sherman Andrews, confidential clerk in the local office of the Fruit Growers Express, is missing and the police are searching for him with a warrant charging the embezzlement of $3,847.76 from his employers.

Andrews had been in the employ of the Fruit Growers Express, which has its headquarters in Sacramento, for years, and was a trusted servant.

He came to the Los Angeles office about two years ago in the capacity of confidential clerk and recently had been acting as manager of the local branch.

The alleged defalcations occurred during the past few weeks. It is alleged that instead of depositing moneys sent him from Sacramento, Andrews cashed the drafts and put the money into his own pocket.

LABOR LEADERS.

BOSTON, November 23.—In the convention of the American Federation of Labor today the Committee on Grievances handed in several reports. The convention accepted the committee's recommendation that no action was necessary in the case of the dispute between the riggers and the bridge and iron workers. A favorable report instructing the Amalgamated Society of Carpenters to withdraw its members from any work on which any union of the United Societies of Carpenters have struck was laid on the table.

Some discussion followed on a grievance resolution affecting the Amalgamated Association of Woodworkers and United Brotherhood of Carpenters and Joiners. The former organization had charged the latter with inducing several woodworkers unions to join the carpenters and joiners.

SHOT INTO CROWD.

CHICAGO, November 23.—Two non-union men who applied for work at the plant of the American Hide and Leather Company where a strike is in progress, shot and wounded two members of a crowd of strike sympathizers today. The men who did the shooting escaped. It is claimed that they were being attacked by the crowd.

PUT TO DEATH.

OSSINNING, N. Y., November 23.—Carmine Galmari was put to death in the electric chair in Sing Sing prison today for the murder of Mrs. Josephine Lanta Patro in New York City on October 6, 1902.

A dispute over money due Galmari from the woman's husband led to the shooting of Mrs. Patro.

SECTION MEN STRIKE.

FORT SCOTT, Kans., November 23.—Missouri, Kansas and Texas section men here struck today against a reduction of 15 cents a day in their wages and it is reported that men all along the line have gone out. Section men on the 'Frisco and Missouri Pacific roads in Missouri and Kansas struck last week against similar reductions.

GERMANY WILL STAND WITH THE UNITED STATES.

EMPEROR WILLIAM.

BERLIN, Nov. 23.—Emperor William has directed the German authorities to officially recognize the Republic of Panama. An announcement of the recognition of the new state is expected daily.

CITY IN STATE OF PANIC.

TEMPORARY ARMISTICE WAS AGREED UPON BUT NOTHING RESULTED.

SAN DOMINGO, Republic of Santo Domingo, Sunday, November 22.—President Wos y Gil, in his efforts to bring about a peaceful arrangement with the insurgents which are besieging this city, today called on United States Minister Powell, the Belgian Minister, the Minister of Hayti and the Spanish Consul to visit the insurgent camp. Consequently an armstice was agreed on to expire at noon and the peace commission consulted with the insurgent leaders. The latter, however, refused to entertain the peace proposals and demanded the surrender of the city but they prolonged the armstice until 6 o'clock this evening, after which hour, the bombardment of San Domingo will be resumed and will be continued until the capital falls.

The United States Minister's residence was destroyed during the previous bombardment.

The inhabitants of the city are in a state of panic.

The Italian third-class cruiser Liguria and the Dutch armored cruiser De Ruiter have arrived here.

The Domnican warship Presidente went to Azua de Compostela about sixty miles from here last night.

The sanitary condition of San Domingo is good but the poor are suffering from want of food.

JAPANESE BEING TRIED FOR MURDER.

The trial of Isoichi Murase, a Japanese, charge with the murder of a fellow countryman last October was begun before Judge Ellsworth and a jury this morning. Murase and Kosaburo Hiramatsu engaged in a quarrel in a restaurant in which they were employed on Broadway. Murase claims that in fear for his life he protected himself with a large butcher knife he had in his hands and that when his assailant came close enough to him he inflicted the wound which caused his death. The work of empaneling a jury to try the case is now being proceeded with.

NEW SECRETARY CHOSEN.

PEORIA, Ill., November 23.—The grand trustees of the Brotherhood of Locomotive Firemen met here today to elect a sucessor to Frank Arnold, who resigned as secretary-treasurer to engage in business in Chicago.

THIEF SENTENCED.

SACRAMENTO, November 23.—Judge Hart this morning sentenced S. D. Butcher, who pleaded guilty to the theft of a bicycle, to eight years at Folsom prison.

WANT IMMEDIATE TRIAL.

OMAHA, Neb., November 23.—United States Senator Dietrich arrived in Omaha and went directly to the office of his attorney today with whom he had a conference. To a representative of the Associated Press he said in regard to the indictment recently brought against him.

"I am in Omaha to have an immediate trial. I want al the evidence brought before the court which will show a complete vindication. I consider this not merely a trial before a Federal Judge but also before the great tribunal—the people of Nebraska and the whole country.

"It is a case in which the honor of the United States Senate is involved and I wish to have the people of the country know all the facts."

POLICE FIRE ON THE MOB.

Fierce Riot in the Streets of Chicago This Morning.

Officers Draw Revolvers and Engage in a Running Fight.

CHICAGO, Nov. 23.—While preparations were being completed today for the opening of the State street cable line, not hitherto operated during the strike of employes of the Chicago City Railway, rioters were engaged in trying to put out of commission the four lines which the company has been operating on a limited scale.

Trolley wires were cut in half a dozen places on Halstead street and the cars on that line were delayed over an hour while repairs were being made under police protection. An effort was made also to blockade Archer avenue, where it was apparently believed cars could be run today. Quantities of rocks were found to have been hauled in wagons and dumped on the tracks.

In policing the four branches opened last week, as well as the State street line, patrolmen were stationed only at street intersections, except where trouble was thought most likely to occur.

Fewer policemen were detailed to ride on the cars today than during last week.

Five trains were put in operation on the State street cable. While this move was being taken, the Board of Directors of the railway company were busy formulating a reply to the latest proposition of the strikers.

At Twenty-ninth street another mob blocked the cars and threw stones. The police charged, beating many persons severely with their clubs.

A serious riot occurred at Forty-first and State streets when the trains arrived at that point. Many shots were fired by the police and one man is believed to have been hit by a bullet while several were knocked down by the officers. The cars encountered obstacles all along the line. After removing spikes from the cable slots at Fifty-seventh and Fifty-first streets, the first train was blocked at Forty-first street by iron rails placed across the tracks. The crews began to remove the obstructions when from behind fences a volley of stones came. The police charged the rioters with drawn revolvers. A running fight ensued in which the police fired on the mob.

By this time a crowd had collected at the cars and another charge by the police was made upon them before the obstructions could be removed.

LINER GROUNDED.

PHILADELPHIA, Nov. 23.—The Atlantic Transport Line steamer Minnesota from London for Philadelphia grounded today during a fog two miles below Reedy Island lighthouse in the Delaware bay. She is lying easy and will probably float at high tide.

F. M. CAMPBELL STRICKEN WITH PARALYSIS.

Frederick M. Campbell, for many years Superintendent of Schools of this city and at one time State Superintendent of Schools, was stricken with paralysis just as he boarded a street car in San Francisco late Saturday afternoon. Mr. Campbell had run for the car and just as he was seated the attack came upon him. He was attended by his son-in-law, William M. Gassaway, of the customs service and a resident of this city.

Mr. Campbell was brought to his home on Webster street as soon as possible and medical attendance was summoned. There has been an improvement in his condition since Saturday and his physicians give some hope of his recovery, although his condition is considered to be very serious.

Mr. Campbell for a long time past has been acting as private secretary for Congressman Victor H. Metcalf, and it was his intention to go to Washington about the middle of December. Mr. Campbell is one of the best known educators in California.

PLEADS GUILTY TO BEING A BOODLER.

GRAND RAPIDS, Mich., Nov. 23.—Ex-Alderman Adrian Schriver has pleaded guilty to the charge of having received $325 as a bribe from L. K. Salsbury for his assistance in pushing the water deal.

Schriver was arraigned in the Superior Court and after pleading guilty, was remanded for sentence.

It is expected that sentence will be deferred as Schriver will be a witness for the state in the other prosecutions.

Several other aldermen have confessed to their share in the deal and are expected to become state's witnesses.

It develops that Salsbury was to have received $125,000 cash when the deal was put through and that he was to have been given $100,000 in bonds of the water company that was to have been formed.

Piso's Cure for Consumption gives relief in cases of Coughs and Colds. 25c.

FARMER IS KILLED BY THE S. P. LIMITED.

SAN JOSE, November 23.—Henry McCleary, a prominent farmer of Mountain View, was killed at that place this morning by the Southern Pacific train No. 22 (limited), which arrives here at 9:20 o'clock. He was driving in a cart and evidently did not see the train as he was crossing the tracks.

Death was instantaneous. The horse was also killed and the cart smashed into smithereens.

An inquest will be held this afternoon. Mr. McCleary was one of the pioneers of the county and about twenty years ago was a member of the Board of Supervisors.

He was 60 years of age and leaves a widow and two grown up children.

NOTED WOMAN DIES IN SAN FRANCISCO.

SAN FRANCISCO, Nov. 23.—Antoinette Cleveland Aiken, a pioneer of Cleveland, Ohio, and resident of Napa county and Los Angeles, Cal., died here today, aged 73. She was a grand-daughter of General Erastus Cleveland, of Madison, N. Y.; a cousin of the late Bishop Arthur Cleveland Coxe, of ex-President Grover Cleveland and of John Sedgwick. Her kin also include the Wadsworth, Gould, Longfellow, Douglas Rogers and Sedgwick families of New England.

She was a prominent worker in the United States Sanitary Commission during the Civil War; was author of several volumes, verse and prose and one poem, "Save the Old Ship," was a widely quoted patriotic appeal, helping to prevent the breaking up of the Hartford, Farragut's old flagship. She was a sister of the late Judge Cleveland of Cleveland, O., and of Edward R. Cleveland of Spokane. She leaves three children, residents here.

NILE CLUB ROOMS PALATIAL.

COST OVER $3,000 AND OPENING DEFERRED TILL NEXT MONTH.

The formal opening of the newly-decorated Nile Club rooms which was announced to take place next Wednesday night, has been deferred because of the incompleteness of the work now in hand. Instead, the inauguration of the quarters, will take place about the middle of December. A great deal of the decorative work and furnishing has already been completed and gives one an idea of the luxurious surroundings in which the members of the club will revel in the years to come.

The walls of the front rooms are hung in a brilliant wine color with a frescoed cornice and ceiling, in which the ornamentation is purely Egyptian, outer halls and mire especially n This style is strongly in evidence in the theatre, which was formerly the lodge room used by the Elks before they took possession of their present quarters on Fourteenth street. The stage is twenty feet in depth and the curtain will reveal a sweeping view of the lordly Nile as it winds through the regions of the Ptolemies and Pharaohs. The proceniun opening will be an exemplification of Egyptian architecture, consisting of a representation of an arch in the temple Apollinoplis Magna in Upper Egypt on the bank of the Nile near Thebes. The columns are heavy, decreasing in thickness as they ascend from the base to the capital and support a massive and entablature, the heavy effect being somewhat relieved with hieroglyphics, angletorus and lotus leaves.

Cleopatra, the wizard of the Nile is enshrined in a medallion and appears in all the majesty which brought conquerors of myriads to her feet.

An idea of the splendor of these rooms may be received when it is known that the decorations cost $3000.

The opening night will witness high jinks of an exclusive character.

The club is a closed organization with a full membership of 200 bright, breezy genial young gentlemen. There are many on the waiting list but lapses from members are few and far between.

MISS TOMPKINS IS A BRIDE.

A dispatch from New York says: Miss Juliet Wilbur Tompkins and Emory Pottle were married by the Rev. Huntington in Grace Church last Saturday. Only a few intimate friends were present. The bride and the bridegroom are both contributors to periodicals and there is a tinge of romance in the meeting which resulted in their marriage. Some time ago Mr. Pottle read in a magazine a story from the pen of Miss Tompkins.

He was so interested that he sought out the authoress, and the acquaintance thus begun was followed by courtship and marriage. The bride is a daughter of Senator Edward Tompkins, late of Oakland, Cal. She was recently one of the editors of Everybody's Magazine. Mr. Pottle is the editor of the Criterion.

Mr. and Mrs. Pottle will spend their honeymoon on an old plantation in Virginia, and upon their return to this city will make their home at 418 West Twentieth street. Among those who attended the wedding were Ernest Thomson Seton, John Adams Thayer, Frank A. Munsey, E. J. Didgway, James L. Ford, R. H. Fitherington and Matthew White.

ONE OF THE LEADERS IN MAPLE ASSEMBLY.

MISS ANN McELRATH.

(Photo, Belle Oudry.)

The Maple Assembly Club is one of the popular social organizations this winter. Among those who are working for the success of the club is Miss Ann McElrath, one of the very popular and handsome girls of the younger set.

IMPORTANT AUCTION TO-MORROW.

Parties in search of fine furniture, carpets, ornaments or pictures should not overlook the opportunity afforded by Curtis' Exchange, 22 Sutter street, San Francisco, tomorrow. This is an auction house out of the ordinary, and real bargains are to be had in the finest of goods.

Store Opens 8:30 A. M. Monday, November 23. Store Closes at 5:30 P. M.

WHAT THANKSGIVING WEEK HAS TO OFFER AT

Taft & Pennoyer's

Broadway and Fourteenth

It's Umbrella Time

The weather gives proof that it's umbrella time. To further interest you we have arranged several attractive special offerings. Two of these we mention below:

Children's school umbrellas, covered with an extra quality of gloria and with steel rod and Paragon frame at **50c. and 75c each.**

Umbrellas of heavy gloria with Paragon and steel rod in a variety of plain and fancy handles—regularly $1.25 and $1.3[illegible] each—specially priced at **$1.00.**

Shoe Economy Made Possible

There's just one reason for these reductions, which make shoe economy easy, and that is this: We are determined to close out our broken lines without delay.

Two hundred pairs of $3.50 shoes in various styles, will be closed out at **$2.50 per pair.**

Two hundred and fifty pairs of $6.00 shoes, including four styles, bearing the famous name of Laird, Schober & Co., will be closed out at **$3.50 per pair.**

Warm Bedding For Cold Weather

The Taft & Pennoyer bedding department prepared for this sharp weather by ordering a half carload of heavy bedding. It arrived just in the nick of time and this is its story.

Two hundred pairs of full size, extra heavy, white cotton blankets, **$1.15 each.**

Heavy California wool blankets—full double size—well worth $6.00—at **$4.50 per pair.**

Fine full size eiderdown comforts, covered with French sateen, in rich patterns—**$5.00 each.**

Exceptional Values in the Linen Department

For Thanksgiving week the linen department offers most exceptional opportunities to the housewife. Towels, and napkins, crash and damask by the yard may be had at prices much below their established values.

Of keenest interest, however, is the annual Thanksgiving week sale of table cloths. This year we offer 100 sample cloths from the looms of that famous manufacturer, J. S. Brown. No two of these cloths are alike. Their sizes are 2 2-3 yards by 3 1-3 yards and 3 1-3 yards square. The prices quoted below give an idea of the reductions that you obtain on all of these cloths.

Fifteen $7.50 cloths at..... **$6.75 each.**
Thirteen, $9.00 cloths at..... **$5.00 each.**
Two $35.00 cloths at..... **$22.50 each.**

A Dinner Set Opportunity for Thanksgiving Week

Why not surprise your wife with a Thanksgiving gift of a handsome dinner set. With the idea that you wish to do this, we have arranged a Thanksgiving week sale of 100-piece dinner sets of fine Austrian china. These sets are decorated with a beautiful chrysanthemum design in yellow, pink and blue—value $29.50—Thanksgiving week price **$22.50.**

Fire Proof Ware Straight From Germany

Our fall importation of fire proof Sarreguimine ware was late in coming, but here it is at last. We can now supply you with ramikins, cassaroles, egg shirrers, baking dishes and milk and tea pots, that no heat is great enough to crack.

Chains For Exactly Half

Here are neck chains of pearl, coral, gun metal and amber, and all at exactly half price—for instance:
50c chains are now **25c.**
$1.00 amber chains are now **50c.**
$1.50 pearl chains are now **75c.**
$1.50 gun metal snake chains are now **75c.**

Something for the Man of the House

Handkerchiefs with colored borders—they are the newest fad for men—hemstitched, all linen—twenty-five designs—**25c each.**

Winter underwear reduced one-third. That's today's story. We are closing out a line of men's Vicuna underwear. The garments are well made and all wool—reduced from $1.50 to **$1.00.**

Frames for Christmas Gifts

Frames continue to be the rage. No girl is happy without a collection of them and no Christmas gift could be more suitable.

Stamp photo frames in brass—for one picture 20c—for two pictures 35c — for three pictures **50c.**

Eight new French designs in old copper and brocaded and moire silk, trimmed with brass—at **50c each.**

A Good Zibeline and Not High Priced

For walking suits, bicycle and rainy-day wear, the short nap zibeline has proved most suitable because it does not rough up. To-day we show a heavy short nap zibeline in mixed green, blue and gray effects—fifty-four inches wide—at the unusualy low price of **$1.00 per yard.**

Doll Furniture Much Below Cost

Dolls' beds, hammocks, chairs and swings of willow ware may be had this week much below cost. We will be frank in saying that our reason for this almost startling reduction is that this furniture was carried over from the last holiday season. Pieces which were 35c, 50c, 75c and $1.00 have been reduced to 15c each.

BUSINESS HOUSES CHANGE PLACES

NEWER AND LARGER QUARTERS SOUGHT BY PROSPEROUS CONCERNS.

The prosperity which has followed the increase in the population of this city is being felt by the business people in the heart of town and is evidenced by several changes in location of certain firms and by an increase in the size and accommodation of others for the transaction of business.

The Lace House, now at the southwest corner of Washington and Twelfth streets will take possession of 100 feet more of store frontage to the south on Washington street, which now encompasses three stores, namely a millinery establishment, the quarters of the Great Western Tea Company and the Oakland Shoe Store. The lease on these places expires January 1 of next year. The H. C. Capwell Company of the Lace House has already had plans made for the alteration of the building to conform with the style of its present quarters and these alterations will be made as soon as possible after the leases expire.

The Oakland Shoe Store will be transferred to the Bacon Block on the east side of the street, but there is reason to believe that the latter will not be entirely ready for occupancy on the 1st of January, in which event it is understood the Capwell Company will allow the Oakland Shoe people an extension of their time until the Bacon folks will be able to accommodate them.

The Great Western Tea Company will move to the northeast corner of Ninth and Washington streets and take possession of the quarters now occupied by the Grand Rule Bazaar, at that place.

A host of business concerns are striving to secure places in the Bacon building, despite the fact that rents there are ruling high.

The well-known dry goods house of P. Flynn, in the Canning Block, 1117 Broadway will leave that place on February 1 for more commodious quarters in another section which are now being prepared for occupancy.

Flynn will be succeeded by R. W. Edwards, the jeweler, at 963 Broadway, who, it is understood, will pay a monthly rental of $325.

NO PROSECUTION

ST. LOUIS, November 23.—The indictment against Emil Meysenberg, once sentenced to three years' imprisonment on conviction of bribery in connection with the suburban franchise deal, was not pressed by Judge McDonald, on motion of Circuit Attorney Folk. The Circuit Attorney's action marks the abandonment of the Meysenberg prosecution.

Meysenberg's sentence was set aside, the decision of the Circuit Court reversed and the case remanded for a new trial by the Circuit Court. Meysenberg was indicted with Kratz and Murrell January 24, 1902. He was a member of the City Council during the suburban deal.

Give You a Welcome.

H. Schellhaas, the furniture dealer, corner 11th and Franklin Sts., I. O. O. F. Building, Oakland.

NEW PIPE ORGAN DEDICATED.

METHODISTS REJOICE OVER COMPLETION OF NEW INSTRUMENT.

The morning service of the First Methodist Church yesterday was devoted to the dedication of the new $5000 pipe organ. Song services were rendered by an augmented choir and Rev. E. R. Dille, pastor of the church, preached a sermon on "The Organ in Public Worship." In the evening a Thanksgiving cantata was given by the quartet assisted by the chair. Rev. Dille spoke again and the services were concluded by an organ recital by W. Handel Thorley, in which he played several of his own compositions.

FIRST BAPTIST CHURCH.

At the First Baptist Church yesterday morning, Rev. H. J. Vosburgh, pastor of the church, preached the second of a series of expository sermons on "The Messages to the Seven Churches of Asia," entitled "The Message to Smyrna; the Supremacy of Fidelity." In the evening the congregation held a patriotic Thanksgiving service in Masonic Hall. General George A. Custer Council, Junior Order of American Mechanics, attended in a body. After an extended musical service, Rev. Vosburgh preached a sermon on "America for Americans."

FIRST LUTHERAN.

Rev. William Kelly, pastor of the First Lutheran Church, preached a sermon on "Liberality" yesterday morning, and in the evening he spoke on "Good Tidings."

FIRST CONGREGATIONAL.

In his sermon yesterday morning, Rev. Charles R. Brown, pastor of the First Congregational Church, emphatically denounced the so-called "knockers," stating that many of them are always ready to shake their wise heads and too few of them are ready to work zealously to achieve successes which would benefit the entire community. The subject of his discourse was "The Higher Life of Oakland." In the evening Rev. Brown's subject was "The Power of Religious Feeling."

FIRST PRESBYTERIAN.

Rev. E. E. Baker, pastor of the First Presbyterian Church, had for his morning subject "Thanksgiving Day in Heaven." In the evening he spoke on "Dr. Dixon's 'One Woman,'" a discussion of divorce and contract marriage.

FIRST CHRISTIAN.

At the morning service of the First Christian Church yesterday Rev. Thomas A. Boyer, pastor of the church, preached a sermon of "The Raiment of the Redeemed." In the evening he spoke on "The Resting of the Case."

FIRST UNITARIAN.

At the First Unitarian Church yesterday Rev. George W. Stone, pastor of the church, spoke on "The Goodness of God." The musical service was under the direction of D. P. Hughes.

OPERA,

AND FIELD GLASS REPAIRING

By Chas. H. Wood, Optician, 1153 Washington street.

Dainty Dish for Thanksgiving.

Roast Turkey with dressing made from Bay City Flour. An ideal flour for pastry. You know—tell others.

Will positively cure sick headache and prevent its return. Carter's Little Liver Pills. This is not talk, but truth. One pill a dose. See advertisement. Small pill. Small dose. Small price.

ENGAGEMENT IS AT AN END.

CHARLES HUBBARD WILL NOT MARRY MISS LEWYS.

At the eleventh hour Miss Clara Lewys, the charming contralto whose singing is now delighting audiences in San Francisco, has broken the marriage engagement which has existed for some time between herself and Charles Hubbard, the well-known society and club man of this city and attache of the Sunset Telephone and Telegraph Company.

She has recalled her troth on the ground that she has given herself irrevocably to her art, as it is more pleasing to her to be the admired of applauding auditors than to reign supreme even in the home of Mr. Hubbard.

The news of the revocation of the marriage vows came as a surprise to friends of the parties concerned.

Mr. Hubbard does not care to discuss the matter.

Key Route All the Rage.

Try it, but do not buy it. We deliver our furniture by it. Special cars for our trade. Oakland's Barnum, H. Schellhaas.

OAKLAND INSTITUTE MAGNETIC HEALING
567 14th St., Oakland

All diseases treated and cured by natural methods.

They Can't See As They Used To

There should not be a person able to say these words.

With properly fitted glasses your vision should be perfect.

Call and let us make you see.

CHAS. H. WOOD
OPTICIAN
1153 WASHINGTON ST.
OAKLAND
Sign the "Winking Eye."

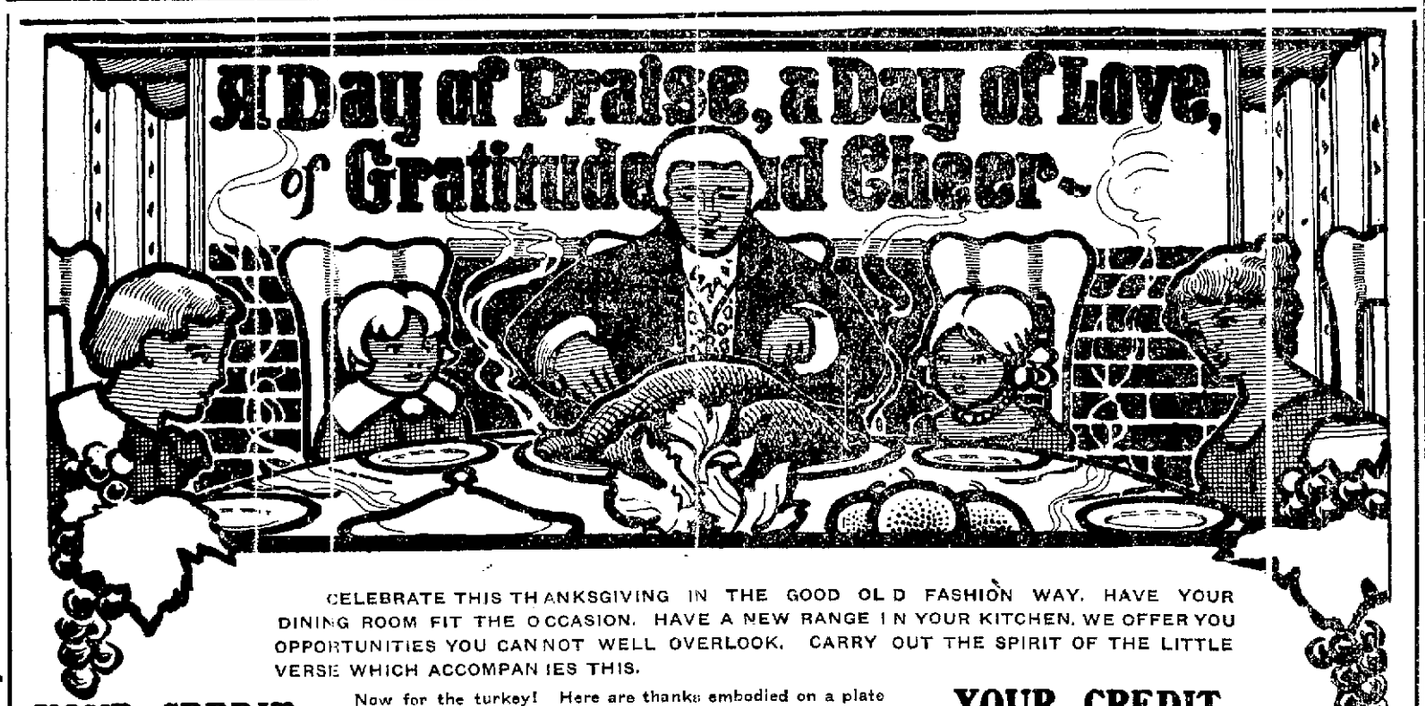

CELEBRATE THIS THANKSGIVING IN THE GOOD OLD FASHION WAY. HAVE YOUR DINING ROOM FIT THE OCCASION. HAVE A NEW RANGE IN YOUR KITCHEN. WE OFFER YOU OPPORTUNITIES YOU CANNOT WELL OVERLOOK. CARRY OUT THE SPIRIT OF THE LITTLE VERSE WHICH ACCOMPANIES THIS.

YOUR CREDIT IS GOOD

Now for the turkey! Here are thanks embodied on a plate
No king fares better, whatsoe'er his royal pride and state;
Cranberries like ambrosia that the gods of fable knew,
And sweet potatoes—there's a treat!—and even oyster stew.

YOUR CREDIT IS GOOD

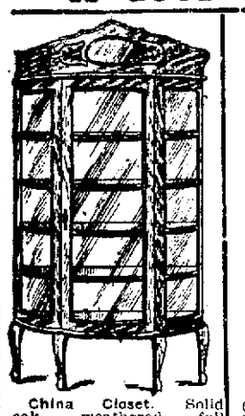

China Closet. Solid oak, weathered, full swell front. Price $17.75

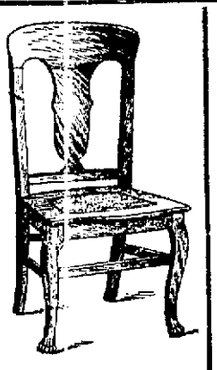

Box Seat Dining Chair. Quarter sawed oak. French legs, cane seat. Price $2.85

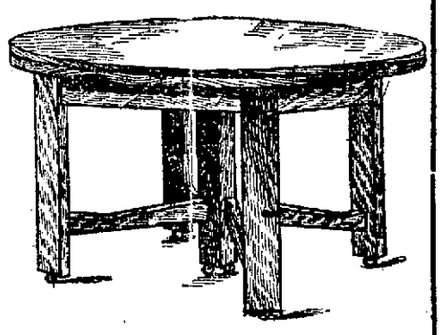

Extension Table—Mission design, quarter-sawed oak, weathered; 8 feet draw..... Price $26.50

Dining Chair. Quartered oak, rigidly braced, banister back, cane seat, a chair that will last a lifetime. Price $1.75

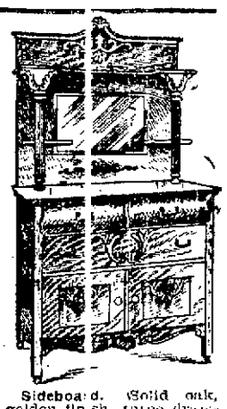

Sideboard. Solid oak, golden finish, three drawers, commodious cupboard, a design of quality $14.50

The Great Majestic—A range without a peer. Made of malleable iron and sheet steel, built to last half a century.

A Visit to Our Carpet Department will convince you that our patterns are incomparable, our prices right.

The New Drapery and Rug Departments are beautifully appointed. A vast stock of the latest designs.

You Can Go to Housekeeping on $35

We furnish complete in a homelike manner for $145.00. See our display on the third floor. You pay down only $35.00. The balance at the rate of $10.00 a month.

CORDES FURNITURE CO.
245-259 GEARY ST.
On the Square SAN FRANCISCO

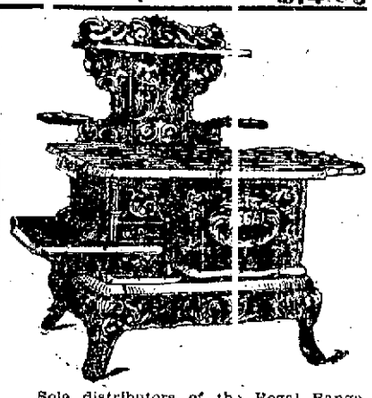

Sole distributors of the Regal Range. Every part guaranteed. Terms, $1.00 down and $1.00 a week.

LEA'S XXX VANILLA EXTRACT IS THE BEST AND CHEAPEST
FOR SALE BY ALL FIRST CLASS GROCERS
F. J. LEA & CO.
OAKLAND, CAL.

10,000 PICTURES

Nicely mounted and matted. Copies of world-wide known subjects in various sizes up to 20 x 24; worth from 25c to $1.00 each.

10c Each While They Last

J. A. BARLOW
369 TWELFTH ST., BETWEEN FRANKLIN AND WEBSTER STS
THE SIDE STREET STORE
Largest stock of Picture Mouldings in Oakland. Wholesale and Retail.

THE LATEST NEWS.

DEBATE ON CUBAN MEASURE.

Canal Measures Are Discussed in the Senate.

WASHINGTON, November 23.—Mr. Platt of Connecticut, said he did not believe the Newlands' resolution represented the business or political sentiment of the United States and that its introduction caused uneasiness in Cuba and Porto Rico. He hoped there would be no growth of expansion sentiment. He eulogized President Palma and the leading men of Cuba and declared that we were only neighbors and friends of Cuba.

Mr. Lodge expressed the opinion that the present debate would emphasize the fact that the Newlands' resolution did not represent the wishes of the government of the United States.

The Cuban debate concluded at 2:10 and Mr. Hale presented the list of committees, agreed upon by the Republican and Democratic caucuses. When the list of committees was read, Mr. Morgan of Alabama took the floor and said that he did not regret being removed as chairman of the Inter-oceanic Canals Committee. He then discussed recent canal affairs at some length. Mr. Morgan discovered an isthmian canal and said he followed many Republican Presidents on this subject as well as officers of the army and navy. He said sarcastically that a canal would be built at Panama, "because the President had said so."

PROTEST AGAINST THE DECREE.

COLON, Nov. 23.—A decree was issued at Cartagena November 16th, setting forth that no steamer shall be allowed to clear from Cartagena for Colon or enter Cartagena coming from Colon. All the foreign consuls and steamships agents at Cartagena have protested without effect against the decree.

WILL RUN TWENTY MINUTE SERVICE.

The managers of the Key Route announce that beginning Saturday morning, November 28, a new schedule will be in effects, with boats and trains at intervals of twenty minutes between the hours of 6 a. m. and 7 p. m. At present the company is not prepared for commutation travel, but in response to requests, it will place on sale a limited number of Berkeley commutation tickets for the month of December.

APPROVED BY SENATE.

WASHINGTON, November 23.—The Senate today in executive session confirmed the following nominations:

George L. Carter, Honolulu, Hawaii, to be Governor of Hawaii; Sanford B. Dole, Hawaii, District Judge of the Territory of Hawaii.

ARMORY ASSOCIATION.

Articles of incorporation of the Congregational Armory Association of Oakland were filed with the County Clerk today. The directors are Rev C. R. Brown, Charles W. Stilwell, Dudley Smith, Alvin Powell and J. B. Richardson. The capital stock of the company is $10,000 and is divided into 10,000 shares of the par value of $1.00 each.

NAMED BY PRESIDENT.

WASHINGTON, Nov. 23.—The President today sent to the Senate the following nominations:

Pension Agent—Jesse B. Fuller at San Francisco.

Postmasters—California, Walter M. Avis, Pomona; Washington, Francis M. Lightiser, Harrington; Nelson Rich, prosser.

STATEHOOD FOR OKLAHOMA.

WASHINGTON, Nov. 23.—Senator Quay today introduced a bill granting statehood to Oklahoma. The bill is the same which was introduced in the House on November 19 by Delegate Maguire.

FRAUD IS NOW CHARGED.

Probing Into Failure of Porter Brothers.

CHICAGO, November 23.—Extensive private interests of James Watson, former president of the Porter Brothers Company, formerly of Oakland, were revealed before the Bankruptcy Referee Wean today, Attorney Albert Back of New York using the schedules of the witness' own debts and assets as a basis for his examinations.

It was shown that the witness was interested as stockholder in half a dozen or more large corporations as well as the owner of much real estate, now, heavily mortgaged. The private schedules of Mr. Watson showed his debts to be $1,295,000, much of which was contracted on account of the concern of which he was formerly the president. Of the total liabilities only $164,875 were secured by shares of stock. It was for the purpose of learning the probable value of these securities that the New York lawyer prosecuted this inquiry.

Mr. Watson's revelations regarding the large rebates received by him from the United Fruit Growers' Express Company, amounting, it is said, to at least $1,500,000, has led Attorneys Bach and C. W. Greenfield to search for other evidence on this matter. For the purpose of getting more details they have subpoenaed J. Ogden Armour and George S. Robbins to appear before Referee Wean November 30. Mr. Armour is said to be the principal backer of the Fruit Growers' Express Company, while Mr. Robbins is its manager. Attorney Joseph Defrees, representing Mr. Watson, was angry at the charges made against his client by Attorney Bach. He said there had been practically no suggestion of fraudulent transactions on the part of Mr. Watson. The schedule of Mr. Watson, presented before Referee Wean, shows the following secured claims:

John E. Bleekman, New York, for $68,000; Armour & Company, for $65,000; Fruit Auction Company, New York, for $12,000. There are other smaller claims for which securities were given.

The list of assets filed includes large blocks of stocks in a number of companies, most of which are hypothecated, and real estate which is heavily mortgaged. When questioned as to where the money came from to buy these stocks, Mr. Watson said he had borrowed from various persons and banks, including the Armours. He was not positive whether he had bought some with the money drawn out of the Porter Brothers Company. The referee continued the case until January.

WILL CHALLENGE FOR THE CUP.

GLASGOW, Nov. 23.—The reported intention of Clyde yachtsmen to challenge for the America's cup was today confirmed by the Glasgow Herald.

RAILROAD PRESIDENT IN SAN FRANCISCO.

SAN FRANCISCO, Nov. 23.—President A. A. Robinson of the Mexican Central Railway arrived in this city today from Portland, Ore. He will remain several days before going east.

COLE DIVORCE SUIT NOW BEING HEARD.

The hearing of the divorce suit of Bessie Cole against J. T. Cole on the grounds of cruelty is being heard by Judge Ogden today. Cole is a house painter and is charged with having beaten his wife on numerous occasions. They were married in 1896 and have twice separated. Each time the wife claims she was induced to forgive and forget and go back to her husband but she is now determined to end relations as she says she can no longer put up with his treatment and patience has ceased longer to be a virtue.

TO VOTE ON CUBAN BILL.

WASHINGTON, Nov. 23.—The Senate has agreed to vote on the Cuban bill on December 16th.

NEGRO ASSAULTS WOMAN.

He is Promptly Arrested By the San Francisco Police.

SAN FRANCISCO, Nov. 23.—Isaac Chub, a burly negro, brutally assaulted and robbed an aged woman at the corner of Linden avenue and Laguna streets about 6 o'clock this morning and after a chase of several blocks was captured by Policeman W. J. Kearney, with the assistance of a citizen.

The thug's victim was Mrs. Ellen Dougherty, 60 years of age. She lives at 409 Oak street and was on her way to the butcher shop at the corner of Hayes and Laguna streets to get her morning supply of meat when the negro attacked her from behind.

CHOKED HIS VICTIM.

Chub stole upon his victim stealthily in the morning dusk and before she realized it the negro was at her throat. He grasped her neck firmly in his strong hands to shut off the woman's screams. Mrs. Dougherty held her purse high in the air with her right hand and the robber struggled hard to grasp it. The frightened woman finally succumbed to her assailant's superior strength and sank almost unconscious to the pavement.

TOOK THE PURSE.

Chub picked up the purse, which contained $8, and started to walk away from the scene of his desperate act.

But he was not billed for an easy escape. Frank Fee, a teamster employed by James Forest, who was driving along Laguna street and he saw the negro struggling with the woman. He went to her rescue, and when the negro was leaving his victim he turned around and saw the driver ready to take chances on capturing him single-handed.

Chub broke into a run and headed towards Page street. Teamster Fee whipped up his horses and started in pursuit. He had no weapon and he thought the early morning thug was certainly armed. That did not make him abate one whit in his efforts to keep the negro in sight.

WENT AWAY WITH MONEY.

It was reported to Chief of Police Hodgkins this afternoon that Fred Westphal of the Westphal Milling Company at First and Clay streets went into the office of the firm at noon today and took several hundred dollars from the safe and disappeared with it.

ST. PAULS RECTOR COMES TONIGHT.

Rev. Charles Thomas Walkley, newly-elected rector of St. Paul's Episcopal Church, left New York city, where he has been assistant rector of Grace Episcopal Church, November 20th and is expected to arrive in this city, with his wife, this evening.

The couple will take up quarters temporarily in Hotel Metropole.

Rev. Mr. Walkley will attend Thanksgiving services in St. Paul's Thursday next though the exercises will be conducted and the sermon preached by Rev. Mr. Hulme.

The new rector will assume the duties of his office Sunday next, when he will preach both in the morning and at night.

SUPREME COURT HEARS ARGUMENTS.

HELENA, Mont., November 23.—The Supreme Court today heard arguments in the case of John McGinniss and James Forrester against the Boston and Montana Company, the action in which Judge Clancy at Butte granted an injunction restraining the Boston and Montana Company from transferring its stock or paying dividends to the Amalgamated Copper Company. It was Clancy's order in this case that caused the Amalgamated Company to shut down all its properties in Montana.

At the conclusion of arguments the court will take the appeal under advisement.

SAYS HUSBAND IS CRUEL.

Suit for divorce was begun today by Rhode A. Hunt against William Hunt on the grounds of cruelty. They were married in 1902 in Portland Oregon.

FOUR YEARS IN PRISON.

CHEYENNE, Wyo., Nov. 23.—Frank Keefe, who was convicted of manslaughter for shooting two men at Rawlins, has been sentenced to prison for four years by the Albany District Court. The case will go to the Supreme Court.

WOMAN'S HEALTH

Depends largely on the condition of the stomach. If this important organ is allowed to become weak, **Constipation develops. Then follow Nausea, Sick Headache, Nervousness, Insomnia, and General Weakness.** To preserve health there is nothing so good as Hostetter's Stomach Bitters. It will aid digestion, promote regularity and cure Dyspepsia and Constipation. A trial will convince you of its value. **For Sale by Druggists.**

HOSTETTER'S STOMACH BITTERS.

If You Spent a Fortune

and also had a police force to stand guard, you could not obtain better security and protection for your valuables than we can furnish you in our Safe Deposit Vaults.

Four Dollars a year gives you the benefit of our absolute safety.

THE OAKLAND BANK OF SAVINGS

BROADWAY AND TWELFTH

Resources - - - $ 11,000,000.00
Cash and United States Bonds 3,236,000.00

ISAAC L. REQUA, President
HENRY ROGERS, Vice President
W. W. CARTHWAITE, Cashier
E. C. HIGGA, Assistant Cashier

KNOTTY POINT FOR JUDGE.

HE MUST DECIDE AS TO THE GUARDIANSHIP OF A CHILD.

A knotty point has been passed up to Judge Melvin to decide in the divorce case now being tried before him of Charles Taynton against Anna Taynton. The question of the divorce has been overshadowed by a squabble that has arisen between the parties to the suit over the possession of a child in the case.

Before she married her present husband Mrs. Taynton was the wife of a man by the name of Lester J. Finley. Home was not what she had been led to believe it would be with Finley and she finally left him. Without going through the formality of obtaining a divorce, she some time later assumed the marriage relations with her present husband. A child was born to them. Finley then brought suit for divorce which was granted.

After the required length of time had passed Taynton made Mrs. Finley his wife and the child bears his name. In the present proceedings the husband has asked to be awarded the custody of the child and the mother has taken the defense the law gives her and claims that the child is not a Finley. The law presumes that a child born in wedlock is legitimate and while in the present instance the circumstances precude such an assumption the Judge is called upon to decide which contention is correct.

RACE ENTRIES FOR TOMORROW.

EMERYVILLE, November 23.—The entries for the races tomorrow are as follows:

FIRST RACE.

Six furlongs, 4-year-olds and upwards; selling.

5330 *Nullah 102
5330 Flourish 110
5388 *Prince Blazes 105
5344 *Mountebank 102
5318 Rinaldo 103
4619 Jennie Hughes 107
5397 Augie 110
4205 Torilla 107
.... Ed Lanigan 110
5336 *Roltaire 105
5340 Pat Morrissey 110
5336 Handpress 105

SECOND RACE.

Seven furlongs, 3-year-olds and upwards; selling.

.... Dora Thorn 104
5312 Sherry 100
5328 Erne 103
4768 *Yellowstone 105
4965 Shell Mount 100
5324 Adirondack 97
5340 *Step Around 99
5344 Canejo 107
5341 I O U 100

THIRD RACE.

Five and one-half furlongs, 2-year-olds; purse.

5337 Military Man 104
.... Ebony 104
5011 F. E. Shaw 110
5319 Libbie Candid 101
4520 Cascine 110
5337 Ananias 104
.... The Jew 101
.... Ethel G 101

FOURTH RACE.

One and one-eighth mile, 2-year-olds and upwards; selling.

5314 Greenock 108
5326 Meehanus 108
5344 *Galanthus 98
5342 *Burdoc 98
5328 *Veterano 98
5341 *Invictus 106
5311 Fossil 106
5311 Chub 105

FIFTH RACE.

Six furlongs, 4-year-olds and upwards; selling.

5313 *Quiet 105
5222 *Botany 106
5344 Bard Burns 113
5232 Saintly 103
5330 *Foul Play 98
5344 James J. Corbett 113
5313 Idogo 107
5334 Loyal 113
4456 Evander 105
4790 Tom Slavin 110
5340 *Mildred Schultz 98
.... Wyoming 107

SIXTH RACE.

One mile, all ages purse.

4683 Modicum 101
5335 Ben McDuhui 109
5329 Warte Nicht 108
5320 Lucy Crawford 95
5347 Diderot 103

*Apprentice allowance.

TODAY'S RACES.

EMERYVILLE, Nov. 23.—The track this afternoon was muddy and heavy. The following are the results:

FIRST RACE—(Futurity course.)

Dotterel (Kunz), 5 to 1 1
Quatre (Wilson), 4 to 1 2
Toto Gratiot (Hildebrand) 6 to 1 3

Time 1:14.

The other horses ran in the following order: Batidor, Merwan, Tamn, Leash, Indina, Mamie, The Counselor, Alice Callahan and So So.

Second Race—Five furlongs.

Otto Stifel (Hall) 7 to 5 1
Sir Appleby (Connell) 20 to 1 2
Miss May Bowdish (Crosswaite) 40 to 1 3

Time 1:05.

The other horses ran in the following order: Harbor, Florian, Bell, Effervescence, The Bugaboo, Bombardier, St. Yusef, Minimum and Maxetta.

Samar was scratched.

THIRD RACE—(Six furlongs.)

Sam Nicholas (Adkins), 6 to 5 1
Martinmas (Otis), 16 to 5 2
Royal Rogue (Hall) 5 to 2 3

Time 1:14.

The other horses ran as follows: Dungannon and St. Wilda.

FOURTH RACE—(One mile and fifty yards.)

Harry Thatcher (Martin) 3 to 1 1
Dr. Bernays (Waldo), even 2
Rose of Mary (Lewis), 4 to 1 3

Time 1:41.

The other horses ran as follows: Red Tit and Max Bendix.

BERKELEY, Nov. 23.—The seventh burglary last night when the residence of curred last night when the residence of Mrs. A. S. Turner at 2010 Cedar street was entered and robbed of $150 worth of jewelry. A skeleton key was used in gaining entrance to the house through the kitchen door, which was found wide open when Mrs. Turner returned home last night.

In their search for money the burglars thoroughly ransacked the house. But as Mrs. Turner has her money on deposit, the thieves had to be satisfied with what jewelry they could find.

Two gold watches, three gold chains, pins, rings and cuff buttons included the loot, which is valued at $150. Considerable silverware which the burglars could easily have taken was left behind. A tin cash box was smashed, but as it contained no money the naurauders had their trouble in this instance for nothing.

HOUSE SOON TO ADJOURN.

PLANS ARE BEING MADE TO CARRY OUT THE PROGRAM.

WASHINGTON, Nov. 23.—While no proposition has been transmitted from the House to the Senate looking to an early adjournment of the extra session of Congress, this matter was the subject of several conferences today between leaders of the House and Speaker Cannon. There was but one sentiment expressed and that was that adjournment ought not to be taken until the Cuban measure was finally disposed of, or extra session lapsed into the regular session. With this view of the case, the tentative program of the House will be to adjourn for three days at a time.

SOL KAHN ONE OF PURCHASERS.

The real purchasers of the Soudry property which faces on San Pablo and Telegraph avenues and Sixteenth street were announced today, when the final transfer of the property was effected. They are Sol Kahn and Arthur Bachman. The former is one of the members of the successful dry goods firm of Kahn Brothers of this city.

Arthur Bachman is a member of the wholesale tobacco firm of S. Bachman of San Francisco.

The property has a frontage of 150 feet on San Pablo avenue, 150 feet on Telegraph avenue, an average depth of 250 feet with a spur of 75 x 110 feet on Sixteenth street.

The consideration was $300,000.

There will be no immediate change in the occupation of the property.

A mortgage was filed for record this afternoon by the Oakland Bank of Savings on the property at Fifteenth street and San Pablo avenue, upon which it has loaned $115,000.

A deed was also put on record of the sale of a strip of land a foot in width from Solomon Kahn to Lucie B. Butters, located at Sixteenth street and San Pablo avenue.

J. L. BEARD LEAVES SMALL ESTATE.

Attorney Thomas Huxley today, received the will of the late Senator John L. Beard. He will read it to the family tomorrow after which he will file the document for probate.

The will disposes of, comparatively speaking, only a small estate.

The home place in which the Senator died has, for a number of years, been the property of the widow. This is valued at $60,000.

Persons well-informed on the subject, say that the residue of the estate will not exceed in value $15,000.

Charles A. Smith has been elected cashier of the Security Bank and Trust Company.

At a meeting of the Directors to be held this afternoon, Robert Knight will be elected assistant cashier. Mr. Knight is one of the most successful business men in this city.

Cashier Smith has for many years been engaged in the banking business. He was for seven years cashier of the Lyon Co. Bank at Rock Rapids, Iowa; for ten years he was specially engaged by the State Board of Bank Commissioners of California; he also acted as receiver of the Bank of Madera, paying the depositors in full; he helped organize the Union Savings Bank of Pasadena; was cashier of the Pasadena National Bank; was cashier of the Union Savings Bank and assistant of the Colombia Banking Company of San Francisco.

The new bank will open for business December 1.

FOUR PRISONERS ESCAPE FROM JAIL.

TOPEKA, Kas., November 23.—During Sunday night Albert Bigley, Grant Jones, Joe Dwiggins, and Hayti Wetherly, state prisoners, sawed the bars of the city prison and vanished. Wetherly was recaptured this morning. He said the wife of Albert Bigley slipped the saw, with which the work was accomplished, into the jail Sunday afternoon. All of the men had their cases set for hearing at the present term of court.

BORN.

EDHOLM—In East Oakland, November 19, 1903, to the wife of Charlton Lawrence Edholm, a son.

DIED

BAKER—In this city, November 21, 1903, at 1363 Castro street, Ruth, beloved wife of P. S. Baker, a native of California, aged 42 years and 6 months.

FILIPPINI—In this city, November 22, 1903, Felix, beloved son of Felix and Felomena Filippini, a native of Nevada, aged 18 years, 1 month and 1 day. A member of the Order of Foresters of America.

GARRITY—In Pinole, Contra Costa county, November 23, 1903, James Garrity, beloved son of the late Margaret, and brother of Peter Garrity and Mrs. Elizabeth Buckley and the late Thomas Garrity, a native of California, aged 44 years and 6 months.

Friends and acquaintances are respectfully invited to attend the funeral on Wednesday, November 25, 1903, at 9 a. m., from his late residence, Pinole, thence to St. Paul's Church, San Pablo, where a solemn requiem mass will be celebrated for the repose of his soul at 10 a. m. Interment St. Mary's Cemetery, Oakland.

YERRICK—In this city, November 21, 1903, Clark, beloved husband of Mary Yerrick and son of Adam and Naomi Yerrick, a native of Michigan, aged 45 years, 3 months and 21 days.

Friends and acquaintances are respectfully invited to attend the funeral services tomorrow (Tuesday) morning, November 24, 1903, at 11 o'clock, at the parlors of Albert Brown, 572 Thirteenth street.

MOSBACH—In this city, November 21, 1903, Jeanete Mosbach, a native of Switzerland, aged 89 years and 2 days. Interment Nevada City, Cal.

When a minister has a praying congregation behind him he doesn't have to lie awake at nights worrying about his back salary.—Chicago News.

Don't like Schilling's Best? Your grocer returns your money.

ROYAL Baking Powder Saves Health

The use of Royal Baking Powder is essential to the healthfulness of the family food.

Yeast ferments the food.
Alum baking powders are injurious.

Royal Baking Powder saves health.

ROYAL BAKING POWDER CO., NEW YORK.

BAD LITTLE BOYS LOOK OUT.

FOR OFFICER MERWIN WILL CATCH YOU IF YOU DON'T.

Joseph Lopez, a bad little boy, was caught in the clutches of Truant Officer Merwin and haled before Judge Ellsworth to tell how it was that he had missed fifty days of school since the beginning of the presen term.

Joseph's mother came with him and told the Judge that she sent her young hopeful to school every day.

"Well, my boy, and why don't you go to school?" asked the Judge.

"I do go, but a peddler gets me and makes me work for him."

"Does he pay you for working."

"No."

"Well, I don't believe you want to go to school very much if you work for a man and he gives you nothing for it. Now, you must go to school. You have missed fifty days."

"But the peddler won't let me."

"I don't believe that. Do you, madam, know this peddler?"

"Yes, I know him, and when I talk to him he gives me 'sass.'"

"Well, now, I am going to hold you partly responsible for your boy's appearance at school. I shall let him go this time, but I want you to see that he goes. Officer Merwin will be on the watch and if he finds that he does not come you may lose your boy."

"And must I go to miss, too?" asked Joseph.

"If your mother tells you to you must go. Do what she tells you to, but go to school, too."

ANOTHER RAILROAD FOR ALASKA.

PORTLAND, Or., Nov. 23.—F. C. Helm of New York, leading spirit in the Valdes, Copper River and Yukon Railroad project, and J. D. McGillivray, a well-known Alaskan mining engineer, arrived in Portland yesterday on their way from Valdes to the East.

The road which Mr. Helm's company proposes to build will run from Valdes to Eagle City and will have a mileage of 413 miles.

It is capitalized for $16,000,000, of which about $9,000,000.00 is already pledged. It is hinted that the Burlington is backing the scheme with a view to making it a link in the continuous railroad from New York to Paris, which is now being seriously considered.

It is said that the Burlington will build through to the coast, connect with a railroad up the Panhandle of Alaska to the Valdes, Copper River and Yukon line, from whence a connection will be built to meet the Transsiberian as soon as the Russian road is constructed through to the Bering straits.

"I went up to Valdes with attorneys of the company, the party including Senator Heyburn of Idaho, Congressman Cushman and Andrew Burleigh of New York, formerly receiver of the Northern Pacific," said Mr. Helm, in discussing the road.

"We went to settle up all legal questions and to meet our engineers who have been in the field looking over the lines and examining our properties. The legal points are all satisfactorily settled and our engineers report that over our proposed route the road building will be not only feasible but comparatively inexpensive, owing to the conformation of the country."

COMMITTEE WILL GO TO CUBA.

WASHINGTON, November 23.—The Senate Committee on Military Affairs will designate a sub-committee to go to Cuba to take testimony regarding the conduct of General Wood. The personnel of the committee has not yet been agreed upon, nor the number of members. It is asrted that so much has already been said about the conduct of General Wood in Cuba that it will be necessary to examine witnesses in that island who can not come to the United States.

EX-POSTMASTER IS GIVEN POSITION.

At a meeting of the board of managers of the Napa State Hospital, held Thursday night, the position of steward, held by J. M. Palmer, was declared vacant and ex-Postmaster Friend of Oakland was elected to the place.

Palmer, though a Democrat, held the position for the past twenty-eight years, through Republican and Democratic regimes alike.

MARRIAGE LICENSES.

The following marriage licenses were issued by the county clerk Saturday:

Harold J. Thuesen, Sunol 24
Catherine S. Russell, Crescent 22
Frans A. Swenson, Oakland 33
Theodora M. Genander, Oakland 31
Fred A. Brewer, San Francisco 27
Annie Reichle, Monterey 25
Samuel H. Morrish, Berkeley 29
Ruby M. Egleston, Berkeley 23

Iron Bedsteads

For the price of wooden beds. Wire and top mattresses at the Old Reliable, H. Schellhaas, corner store, 11th street.

H. Schellhaas would like to see you.

A matchless record—not only for quantity but quality—7 years the best. Bay City Flour.

REYES SENDS HIS THANKS.

PANAMA GENERAL IS NOW ON HIS WAY TO WASHINGTON.

WASHINGTON, November 23.—Rear Admiral Coghlan, commanding the Caribbean squadron, cables the Navy Department from Colon under date of November 21, that General Reyes, the special commissioner of the Bogota Government, tenders his sincere thanks to President Roosevelt and Secretary of the Navy Moody for his gracious treatment at Colon by our naval force. Admiral Coghlan confirms the press dispatches that General Reyes has departed for Washington via Port Limon, Costa Rica, for a conference with Dr. Amador, a member of the Panama Commission and others in the United States. Before his departure he informed Admiral Coghlan that the Panama Government had cabled Dr. Amador to await his (Reyes') arrival. Admiral Coghlan further states that General Reyes expects to make amicable relations with the special commissioners for Panama now in Washington.

"Key Route" 20 Minute Service

November 28th

THE "KEY ROUTE" HAS RECEIVED SUCH A GENEROUS PATRONAGE FROM THE TRAVELING PUBLIC THAT WE DESIRE TO GIVE AN IMPROVED SERVICE.

ON SATURDAY MORNING, NOVEMBER 28TH, A NEW SCHEDULE WILL BE IN EFFECT WITH BOATS AND TRAINS AT INTERVALS OF 20 MINUTES BETWEEN THE HOURS OF 6:00 A. M. AND 7:00 P. M.

WE ARE NOT AT THIS TIME PREPARED FOR COMMUTATION TRAVEL, BUT IN RESPONSE TO URGENT REQUESTS FROM OUR BERKELEY FRIENDS WE WILL, HOWEVER, PLACE ON SALE A LIMITED NUMBER OF COMMUTATION TICKETS FOR THE MONTH OF DECEMBER, AND WILL ENDEAVOR TO GIVE THE BEST SERVICE WHICH OUR FACILITIES AFFORD. TICKETS WILL BE ON SALE AT OUR SAN FRANCISCO OFFICE ON AND AFTER NOVEMBER 27TH.

SAN FRANCISCO, OAKLAND AND SAN JOSE RAILWAY.

Too Late for Classification

WANTED—By an educated woman children to board. Address C. F. M., W. Berkeley P. O., Alameda Co., Cal. h

COMPETENT woman would like general housework in family; good references. Apply 916 Grove st. h

FOR RENT—6-room cottage, partly furnished, to party who will furnish room and board for an elderly gentleman. Apply J. Tyrrel, Real Estate, 506 9th st. o

GET your Thanksgiving dinner at the Hotel Brunswick, N. W. cor. Washington and 9th sts. Absolutely the best Thanksgiving dinner in town for 35c. From 3 to 8 p. m.

SUNNY rooms with board. 528 Jones. q

WANTED—Good family cook and housekeepers. Apply at once Scandinavian Employment Office, 468 9th st. e

LOST—Small female puppy, fawn colored with lighter shade outlining face; reward. Return to 1362 7th st. r

HONEST Japanese wants position as schoolboy or to do housework; understands housework. Seino, 951 Webster st. g

COMPETENT woman wants position as housekeeper; references. Apply 656 41st st. h

ROOMS for housekeeping, furnished or unfurnished; gas and coal stoves; near station; no children; 1417 Grand, Ala. n

OAKLAND TRIBUNE
Tribune Publishing Company. William E. Dargie, President.

HOLY LAND DISCOVERIES.

That eminent explorer, Mr. Jerome Hart, has recently discovered the Holy Land. When Mr. Hart makes a new discovery, he always writes about it entertainingly in the Argonaut. We remember reading with much interest his polite surprise that the Italians were addicted to garlic and the French to small economies. We are now treated to some equally entertaining revelations in regard to the Holy Land and the people who infest it and the animal life that infests the people.

In one of His parables, Christ tells of the kind of company a certain traveler fell in with in journeying down from Jerusalem to Jericho. Mr. Hart seems to have found Palestine inhabited principally by the descendants of the thrifty gentlemen who left the wayfarer of the Savior's story wounded and stripped by the highway. Mr. Hart is shocked and surprised to find that the holy places are infested by a most unholy lot who practice most unholy arts.

To the author-explorer's horror and grief, he finds that the scantiness of water in Judea is not felt as a deprivation. The people only require a little to drink. The common form of ablution practiced is of the same character as the kind of mining denominated "dry-washing."

Mr. Hart's delicate sensibilities are aggrieved at the sectarian quarrels on the scene of the Great Atonement, and his description of the contending factions leads one to wonder why anyone should have ever offered himself as a vicarious sacrifice to save such a worthless crew. If what he writes be true, if that gang ever walks the Golden Streets, the Celestial highways will need new cobbles once a week.

We quote the learned traveler:

"The abject supersition, the race-hatred, the bloody ferocity, the childish gullibility of the Jerusalem Gentiles, Jews and Moslems may not absolutely shake the faith of a visiting believer, but he must feel very uncomfortable when he reflects that he belongs to the same sect. No self-respecting Western Jew can gaze upon the Jewish offal who infect Jerusalem without a sense of shame. No trim Egyptian soldier can meet the frowsy, lousy loafers who make up Jerusalem's Turkish garrison without a twinge when he thinks that their common commander was the Padishah of Stamboul. And it takes a Christianity stout and stalwart to stomach the mobs of monks, or Greek, or Latin, or Armenian, bawling and bellowing about the streets where once walked Jesus of Nazareth, King of the Jews."

According to Mr. Hart, the faith that can withstand a visit to the Holy Land is proof against all assaults. It will swallow Jonah and the Whale without holy water or grimace to say nothing of accepting as a scientific demonstration Joshua's little performance with the sun.

Says the Fresno Democrat:

"If the Democratic members of Congress cannot present a solid front on the administration's Panama policy, they had better not figure on renting quarters in Washington longer than March 4, 1905."

They are more likely to present a disordered rear than a solid front on the Panama question, which is no longer a question by the way. The Democrats will carp at the President's policy but there will be no decided opposition to it. The most brilliant and popular stroke of brilliant policy during President Roosevelt's administration was his prompt recognition of Panama and his notice to Colombia to keep off the grass. The people are with him. They take no stock in the mugwumpian theory that the Golden Rule is an accepted principle of international law. It will never be till the millennium. It is the policy of nations to do unto others what others are trying to do unto them. Government is a thing of results, not, to use the language of Senator Vest, a thing "d—d barren idealities."

By the longest leased wire we are again informed that Hanna has declared war on President Roosevelt. It is to be noted, however, that Hanna is doing all his shoofing in the direction of the Democrats.

As a canal promoter Senor Varilla seems a conspicuous success.

The editors who are grumbling about Congress doing nothing will presently be roaring about what Congress has done.

Richard Croker is not coming back to New York, but all the same Bourke Cockran is not going back to Congress.

The editor who said Uncle Joe Cannon is not a heavy-weight appears to have overlooked the fact that Livernash has never squeaked since Uncle Joe sat on him.

It is stated that Prize Fighter Bob Fitzsimmons has been attacked by a severe cold on the eve of a professional engagement. It is to be hoped that the symptoms did not first appear in his feet.

SINCERITY AND BOURBONISM.

Our friend of the cracker box up in Colusa county is still in a fault-finding mood. In a recent issue of the Colusa Sun, he says:

"For the art of carrying water on both shoulders commend us to the Republican majority of the California delegation in Congress. They all want the people to understand that they are opposed to the Roosevelt treaty with Cuba, but they say that the measure is going to carry anyhow, and hence it is useless for them to antagonize Mr. Roosevelt, and make a rumpus in the party!"

This amounts to no more than a charge of insincerity. Even that charge has no substantial basis, being merely predicated on the fact that Republican journals in this State, while not abating their opposition to the treaty, admitted that resistance was hopeless, as it was. But the Republican Congressmen from California with one exception voted against the bill. One Democrat voted against it and two for it.

On which side lies consistency and sincerity? After denouncing the bill as a pact with the sugar trust, all the Democrats in the House, except twelve, voted for the bill. Is it a mark of insincerity to acknowledge the inevitable. If so, the Democrat who admits that Pennsylvania will go Republican at the next election is a traitor to his party and its principles.

But does the Colusa Sun favor the treaty or oppose it? Does its veteran editor stand with Liverpash or with Needham, Daniels and McLachlan? Under which flag, Bourbon, free trade or protection for California's industries?

Republicans objected to the reciprocity bill because it cut into the protective tariff. Democrats objected to it because it did not cut deep enough. On the opposite sides the objections proceeded from diametrically opposed principles. Which side is the Sun editor on?

The Democrats voted for the bill because it was a step in the direction of free trade. Many Republicans reluctantly voted for it as a concession to popular sentiment which they deemed necessary in the interests of the protective system.

Let the Sun editor stack up and play fair!

Colombia should have set an example of honorable dealing before she appealed to honor. It is an axiom of jurisprudence in every land that a demand for equity must be made with clean hands.

The Democrats of the Houston district nominated a Prohibitionist for Congress, and the rank and file of the party threaten to go on strike. A fondness for booze is the only principle on which the grand old party of Jefferson, Jackson and Billy Boy Bryan has never flunked. This Texas nomination threatens the sheet anchor of the Democracy.

When a man hasn't much to be thankful for, the gift of a turkey for Thanksgiving is about his ideal of a kindly Providence.

A little observation in rainy weather will convince anyone that men are more curious in some respects than women. A man may roll his pants up as high as he pleases, but let a woman lift her skirts a little above the ordinary, and, Lord, how the men stare. This is not mere hosiery yarn.

It is quite clear that Senator Hanna does not include General Leonard Wood in his endorsement of President Roosevelt. General Wood is rather too much of a rough rider to suit the big Ohioan.

The plenteous rain will be followed by other seasonable blessings, not the least of which will be the able editorials on the beneficial effects that will result from the abundant precipitation at the beginning of the season. The public will be sapiently informed that as a consequence of the rainfall the grass will grow and the farmers be able to plow. The public is fairly aching for this valuable information—especially the farmers, who only tell when it is plow-time by reading agricultural editorials and watching the changes of the moon. The stock of rain editorials in California would make an interesting exhibit at the St. Louis Fair.

There is a suspicion abroad that the New York judge who cited Patti for contempt is doing a press agent stunt to boost the diva on her next farewell tour.

Objection is made to the selection of ex-Senator Archibald Yell for the Folsom Wardenship on the ground that he is a Democrat. If no better objection can be found than that, it had better be dismissed. The best prison warden the State ever had, Charles Aull, was a Democrat. In prison management it is capacity not politics that counts.

It is to be hoped that the agricultural gentlemen are satisfied.

It is justifiable homicide to incontinently slay the person who asks, "Is it wet enough for you?"

KNOCK THE KNOCKERS.

It is encouraging to see the clergy lifting the hammer of righteousness against the knockers and kickers. One is given renewed faith in the even-handed justice of Divine Providence when he sees the wrath of the Lord moving the shepherds to declaim against the black sheep of the flock, who neglect their civic duty and their moral obligations. Rev. C. R. Brown, pastor of the First Congregational Church, has lifted up his voice in reproof of this class. He says:

"The moral and spiritual quality of the city must be made to match its other advantages. There has in the past been a lack of public spirit; an unworthy reluctance on the part of strong, good men to give time, thought and effort to civic affairs. There has been an unwillingness on the part of many to co-operate with men of enterprise in developing the industrial life of the city. Many knockers have been ready to shake their wise heads and predict failures; too few have been ready to go in with faith and courage to win successes that would benefit the entire community."

The way to suppress the knocker is to hammer into him a sense of his own unworthiness. A famous itinerant Methodist divine said in baptizing a burly blacksmith whom he had once licked and subsequently converted, "Brethren, I simply mauled the grace of God into his sinful soul."

More power to you, Brother Brown! Hit 'em again. The knockers in this town need plenty of banging.

It is quite evident that the transcontinental railroads are assisting in the whoop-up against the recognition of the republic of Panama. They assisted in shifting the route when everything was ready to go ahead at Nicaragua, and now they are anxious to abandon the Panama scheme to resume negotiations with Nicaragua. Their expressed preferences for either route are mere pretenses, however. They simply desire to complicate the situation and delay the construction of a canal. The wise course for the United States to pursue is to proceed with the construction where it is master of the situation. We are in full control at Panama and we will be under suffrance at Nicaragua.

The threat of Colombia to invade Panama with an army of 100,000 men need occasion no affright. Colombia cannot arm, equip and victual an army of 20,000 men by the utmost exertions. She has no army except a few thousand ragged militia and no money with which to buy munitions and equipment. Lastly, admitting that she could mobilize a formidable army, it would be powerless to invade Panama: If entirely unopposed, it could not pass through the impenetrable jungles, mountains and morasses that separate Colombia from the Isthmus in many months. American warships will prevent invasion by sea. The whole invasion talk is merely the usual rhodomontade of South American politics—mere gallery playing.

SOME PASSING JESTS.

Passerby—"Well, well! Have you been getting a licking, little man?"

Little Man—"You called de turn, mister. Foist de Jones kid he licked me, den ma licked me for fightin', den wen pa came home he licked mo fer losin' to de Jones kid!"—Boston Post.

A DOUBTFUL PROSPECT.

"Dat wuz mighty poor comfort dey give Br'er Thomas on his sick bed," said Brother Dickey.

"What dey tell him?"

"Preacher tol' him dey wuz a bright prospect ahead of him."

"En what he say ter dat?"

"Tol' em dat what wuz a-worryin' er him—it wuz so right it wuz blazin'!"—Atlanta Constitution.

MORE SUDDENNESS.

"Something bothering you, Miss Weaver?"

"Why, yes, Mr. Ragmore. It's only a trifle, of course, but our lives are made up of trifles, you know. Mamma and Aunt Miriam have been giving me such a lot of nice linen lately, and I was just wondering how I would have it marked."

"Why not with your name?"

"Yes, of course. B-but if I wanted to change it?"

"But you don't want to change it, do you?"

"Oh, Mr. Ragmore, this is so sudden!"—Cleveland Plain Dealer.

A SISTERLY OPINION.

"Isn't that young Mr. Cleriker a clever talker, Laura?"

"Do you think so, dear? I couldn't help overhearing a part of what he said last night and it struck me as being idiotic."

"If you overheard what he was saying last night then you know that he was praising me."

"Well, yes, dear, I gathered as much."—Cleveland Plain Dealer.

Instead of putting away pastry, such as cheese cakes, jam, tarts, etc., held in reserve in a large tin and fetching out when wanted, it will be found more convenient to pack about the number likely to be needed at one time in two-pound biscuit tins. Line the tin with butter-paper, covering the pies carefully over and closing tightly, thus avoiding admitting air more than is necessary and also preventing breaking the edges and spoiling the appearance.

HINTS FOR THE LADIES

The gala tint of the Turk is green.

To the Chinese yellow betokens royalty.

Constancy and steadfastness are signified by blue.

Orange of the tint of the sunset is said to be the color of hope.

In ancient times the Egyptians considered red a symbol of fidelity.

In its varying shades rose color is said to betoken the highest wisdom.

White is taken as a symbol of purity, faith and chastity the world over.

Black and indigo signify sorrow, the mournful to the Persians; hence our mourning.

Syrian purple, which is crimson with a shade of blue in it, is almost universally regarded as royal.

Ink spots on mahogany may be removed by being touched with a feather dipped in oil of vitriol diluted with twice its quantity of water. The spot should be well and quickly rubbed.

To keep a frying pan nice always wipe it out with thick paper directly after using, then put it to soak in some soda water. An omelet pan should never be washed. Rub it clean with thick and then soft paper directly after it is used.

Sour milk is said to be a capital preservative of fresh meat. If one has a large piece of fresh meat on hand and the supply of ice is inadequate for keeping it, put the meat in a crock of sour milk and place in a cool place. Rinse well before using.

To prevent rust on iron and steel take half a pint of fat-oil varnish mixed with two and a half pints of highly rectified spirits of turpentine and rub it on the metal with a sponge. This varnish may be used for iron stoves and even on bright steel matematica instruments without fear of injuring their fine polish and rust will not touch them.

The simplest and most satisfactory method of cleaning brass and irons, brass bedsteads, curtain rods and the like is to dampen a cloth with ammonia, then rub it briskly over a piece of pumice soap. This mixture applied to brass acts like magic. It is necessary only to dampen the cloth with the ammonia and with a small quantity of pumice soap the work is accomplished.

Dishcloths must be washed after using if they are to be kept sweet and nice. First wash in a lather of soap and water, then rinse in clean hot water and hang but to dry. One of the nicest kinds of dishcloths is made of knitted soft cotton, which will wash again and again and look as good as new. Another excellent dishcloth is made of a neatly hemmed square of the coarse crash used for roller towels; its great merit lies in the ease with which it can be kept clean.

THE COMIC MUSE.

After all the shouting and all the gore,
The football game was a draw, 'tis true,
It only proves Stanford blood was as red
As the Berkeleyites' blood was blue.
—News Letter.

When Colombia rises in might
And puts Panama to the bad,
Takes hold and turns on the new light
And spanks the obstreperous lad,
Sits down on the infant until it is flat,
Then where will your Uncle T. Roosevelt be at?
—Chicago News.

Yale Dormitories.

Said a cave dweller up in Durfee,
It's really a mystery to me,
That research prehistoric
Prefers the old Doric,
Ionic, and Attic, an'
Parthenon-Vatican
Ruins, at Athens and Rome,
When Lawrence and Farnam
And Durfee—goldaram!—
All need excavatin' at home.
—Yale Record.

POINTED PARAGRAPHS.

A man seldom knows when he is well off until he is away off.

The average political complexion is seldom more than whitewash deep.

Tombstones remind us that the average man isn't as white as he is sculptured.

No matter which way an election goes, the members of a brass band are sure of a job.

The woman who is first to adopt a new fad is also the first to draw the line at a new wrinkle.

A second-hand automobile is sometimes better than a new one. Everything breakable about it may be broken.

Politics is only a profession when you are on the losing side; if you are with the winners it's a business.

Some children comfort their parents when old age overtakes them and some prevent old age from overtaking them.

Chips From Other Blocks

Over in the Philippines the Moros have gone in the warpath once more. It takes those fellows a long time to love us.—Chicago News.

Opinions differ as to whether the Panama republic isa mushroom or a fungus, but all agree that it won't be allowed to stand out in the pasture long. Luckily Uncle Sam has a good digestion.—El Paso Herald.

A Daughter of the Revolution would have mighty little chance to break into society down in South America. There are daughters there of more than twenty revolutions.—Bakersfield Californian.

Our victory over Canada seems to have received its finishing touch. Alaska has instructed its delegates for Roosevelt to the uttermost territorial limit.—St. Louis Globe-Democrat.

According to the Houston Post, a negro who was chased with a bloodhound in Texas sold the hound at his first stopping place for $2.50 and bought a ticket with the proceeds.—Atlanta Constitution.

John Hay's apology for secession at the Isthmus was ready on short notice. Can it be possible that "Little Breeches" knew all about it from the first?—Chicago Chronicle.

If the Fifty-eighth Congress does not accomplish something it will not be because there is nothing to accomplish.—Baltimore Herald.

The report that the Hon. Bourke Cockran had declined something appears to have been too surprising to be true.—New York World.

King Edward is preparing to visit Russia in the spring, and as it would be extremely awkward for the Czar to receive the chief ally of Japan during a war with the latter country, the prospect is that the impending conflict will be postponed to a more convenient period.—Philadelphia Enquirer.

The faculties of some Wisconsin coeducational institutions have passed resolutions forbidding flirting, as if any one ever heard of flirting being interfered with by a resolution. The United States Senate might as well pass a resolution forbidding its members to marry.—Philadelphia Press.

A Sure Thing.

It is said that nothing is sure except death and taxes, but that is not altogether true. Dr. King's New Discovery for Consumption is a sure cure for all lung and throat troubles. Thousands can testify to that. Mrs. C. B. Van Metre of Shepherdtown, W. Va., says: "I had a severe case of Bronchitis and for a year tried everything I heard of, but got no relief. One bottle of Dr. King's New Discovery then cured me absolutely." It's infallible for Croup, Whooping Cough, Grip, Pneumonia and Consumption. Try it. It's guaranteed by Osgood Bros., druggists, Seventh street and Broadway. Trial bottles free. Regular sizes, 50c and $1.00.

If you are tired taking the large old-fashioned griping pills, try Carter's Little Liver Pills and take some comfort. A man can't stand everything. One pill a dose. Try them.

"Aseptic silence" is now being impressed upon surgeons when performing operations. In other words, a surgeon is urged to keep his mouth shut while operating lest bacilli should emerge with his speech. Certain surgeons, indeed, cover their mouths with some membrane or other which is designed effectually to protect the patient. Similarly it is being taught that every surgeon should be clean-shaven, as the hairy holes sometimes harbor germs.

Werner's Hair Tonic

IS A POSITIVE DANDRUFF CURE AND A HAIR RESTORATIVE UNSURPASSED. 50c A BOTTLE AT DRUGGISTS.

Kahn's The Always Busy Corner

The Fortunes of Merchandising Favor You

Back of the story of the fire in our store sometime ago, is a sad disappointment. We had delayed our Grand Millinery Opening until we were comfortably settled in the new Annex. It should have been held on October 1st, but was postponed until the middle of November. Then came the fire of Friday, the 13th. An opening now is out of the question — things are too badly demoralized and repairs are now in order. It will be some time before the contractors who are doing the remodeling will turn the store over to us. We have therefore decided to make a reduction of

25 per cent

on all Millinery,—Trimmed and Untrimmed—(including all kinds of materials). This is an exceptional offer which is never done at this season of the year.

1/4 Off All Millinery

THE DRAPERY DEPARTMENT was the greatest sufferer by the fire. Immense reductions have been made on BLANKETS, COMFORTERS, SPREADS, TAPESTRY, ETC.

In addition to the above we offer many specials and also a discount of

10 PER CENT

on all goods except Sorosis' Shoes, Muslins and List Goods.

Kahn Bros
THE ALWAYS BUSY STORE
Twelfth Street, Toward Washington, Oakland

AMUSEMENTS.

CHRISTIAN SCIENCE LECTURE
BY
Judge S. J. Hanna, C. S. D.
Former Editor of Christian Science Journal and Sentinel.
Under Auspices of
FIRST CHURCH OF CHRIST, SCIENTIST,
of Oakland, Cal.
IN CHURCH EDIFICE
COR. 17TH AND FRANKLIN STREETS,
Tuesday Evening, November 24, 1903
AT 8 O'CLOCK.
All are Welcome. Admission Free.

Macdonough Theatre
Hall & Barton, Props. & Mgrs. Phone Main 87.
TONIGHT, MONDAY, November 23, and TOMORROW NIGHT
"There ain't no sense in doin' nuthin' for nobody what never done nuthin' for you."—SIS HOPKINS.
J. R. STIRLING Presents the Dramatic Comedy Novelty Success of the past three seasons.
THE ARTISTIC COMEDIENNE
ROSE MELVILLE in "SIS HOPKINS"
A Play of Purpose
A Plot of Sense
A Happy Blending of Fun and Earnest
Full of Laughs!
Laughs! Laughs!
The Pastoral Comedy Hit
Best Company Yet
New and Special Scenery!
New Music!
New Specialties!
To see the famous "Shaketine Dance."
Seats now on sale—25c, 50c, 75c, $1.00.

Macdonough Theatre
Hall & Barton, Props. & Mgrs. Phone Main 87.
AN OPERATIC FESTIVAL
THE OLYMPIA OPERA COMPANY
40——PEOPLE——40
"SAID PASHA"—Wednesday, Nov. 25.
"THE ISLE OF CHAMPAGNE"—Thanksgiving Matinee and Night, Nov. 26
"THE PEARL OF PEKIN"—Friday night, Nov. 27.
"THE CHIMES OF NORMANDY"—Saturday matinee, Nov. 28.
"SHIP AHOY"—Saturday night, Nov. 28.
MATINEES, BOTH BARGAINS.
Entire Balcony, 25c; Entire Lower Floor, 50c.
Evening Prices—Gallery, 25c; Entire Balcony, 50c; Entire Lower Floor, 75c.
Seats now on sale for all performances.

THE NEW DEWEY THEATER
Chas. E. Cook, Mgr. Phone Main 56
—ANOTHER GREAT SUCCESS—
Theatre crowded to overflowing last night with delighted and enthusiastic audience.
TONIGHT
And every night this week. Matinee Saturday and SPECIAL MATINEE THANKSGIVING DAY
JAMES KEANE
And His New York Company in an Elaborate Production of the Great Play
QUO VADIS
Next Week—The Sensational Romantic Drama "VAGABOND PRINCE."
PRICES: Evenings, 15c, 25c, 35c, 50c
Matinees 15c, 25c, 35c
Box Office open 9 a. m. to 10 p. m.
Secure your seats in advance.

THE COMPRESSED AIR House Cleaning Co.
Carpets renovated on the floor.
464 Thirteenth Street, Oakland, Cal.
Telephone Main 707.

Racing! Racing! Racing!

OAKLAND RACE TRACK
NEW CALIFORNIA JOCKEY CLUB
Commencing NOV. 14
Racing each week day, rain or shine. Six or more races daily. Races commence at 2:15 p. m. sharp.
THOMAS H. WILLIAMS, President.
PERCY W. TREAT, Secretary.

Idora Park Theatre
Open Every Day in the Year
Performances in the Theatre
FRIDAY, SATURDAY, SUNDAY AND SUNDAY MATINEE
On these days a high-class Vaudeville Show will be given. The Theatre will be kept open only on these days until March 15, 1904.
AMATEUR NIGHT FRIDAY
SPECIAL ATTRACTIONS ON SUNDAY

Mrs. O. H. Tuft's

Will Remove Dandruff. Makes Hair Grow. Prevents Hair Falling Out.
PRICE 50 CENTS
Address, 834 Oak Street Oakland, Cal.

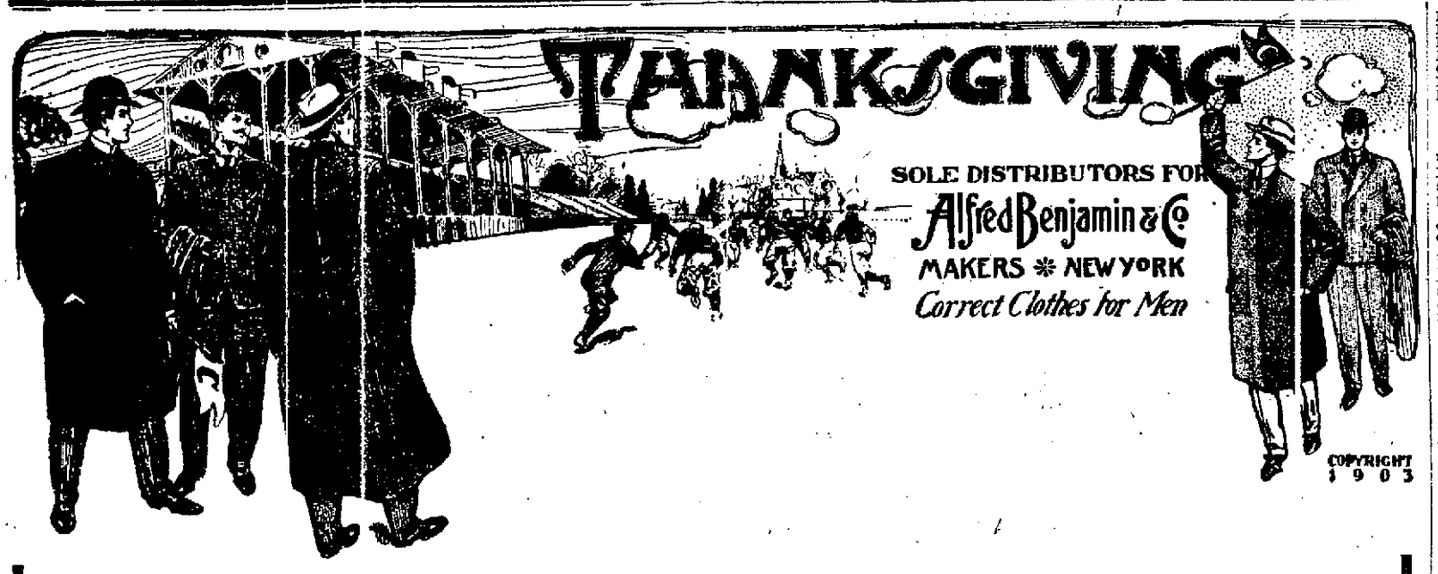

A MAN MAY BE JUST AS THANKFUL IN HIS OLD CLOTHES AS IN NEW ONES BUT HE DOESN'T LOOK IT.

WEARABLES TO BE THANKFUL FOR

WINTER OVERCOATS, DRESS SUITS, BUSINESS SUITS, RIVALING THE MOST ELEGANT PRODUCTIONS OF THE MOST EXCLUSIVE TAILOR AT THANKSGIVING FEATS AND SOCIETY EVENTS.
THANKSGIVING HEADGEAR DERBYS, ALPINES, FLORODORAS, ETC.
THANKSGIVING FURNISHINGS—DRESS SUITS, DRESS NECKWEAR, DRESS GLOVES, ETC., ETC.

Plenty of Dressing to go With Your Turkey Wherever Served

THE HUB
A. JONAS

Clothiers Eleventh and Broadway, Oakland

STORE CLOSED THURSDAY, OPEN WEDNESDAY EVENING.

MRS. CRELLIN ENTERTAINS COSMOS CLUB.

Many Social Events Planned By the Smart Set—Personal Notes of Interest.

Mrs. Thomas Crellin entertained the members of the Cosmos today at one of the most enjoyable luncheons of the winter given at her pretty home on Alice street. After the luncheon a card game was in order and a delightful afternoon was spent. Those present today were: Mrs. Will Meek, Mrs. Charles Holt, Mrs. Horry Meek, Mrs. Minor Goodall, Miss Mabel T. Gray, Mrs. L. H. Chase, Mrs. E. H. Kittredge, Mrs. F. M. Smith, Mrs. Lafayette de Friese, Mrs. Prentiss Selby, Mrs. A. C. Beech, Mrs. A. A. Moore, Mrs. C. M. Cook, Mrs. T. C. Coogan, Mrs. C. H. Gorrill, Mrs. Pedar Sathe, Mrs. P. J. Cotton, Mrs. Harry Gordon, Mrs. Lowndes Scott, Mrs. E. Folger.

EBELL CLUB.

The Ebell Club will entertain tomorrow afternoon at the club rooms and one of the most unique and interesting lectures of the season will be the "Lecture on Laces" to be given to the club members and their guests by Mr. Weil of Samuels Lace House, San Francisco.

As a pretty compliment to the speaker the ladies who are to receive tomorrow afternoon will wear lace gowns or at least a trimming of some rare old lace making an afternoon unrivalled this winter for beautiful gowns.

Those who receive tomorrow afternoon are: Mrs. C. G. Ralston, Mrs. C. E. Palmer, Miss Kate Bulkley, Mrs. Milton Bulkley, Mrs. T. C. Coogan, Mrs. T. W. Gorrill, Mrs. M. C. Henrich, Mrs. T. R. Barber, Mrs. R. G. Brown, Miss Vivian Brown, Mrs. J. Evarts, Miss Florine Evarts, Mrs. Thomas Crellin, Mrs. Goodfellow, Mrs. James Moffitt, Mrs. Gordon Stolp, Mrs. J. R. Scupham, Mrs. H. C. Taft, Mrs. Sam Brech.

Mrs. Prentiss Selby will preside at the tea table assisted by Miss Cordelia Bishop, Mrs. Edward Ames, Miss Ada and Alma Brown, Miss Florinne Brown, Miss Grace Burnall, Miss Evelyn Craig, Miss Marion Everson, Miss Elizabeth Gray, Misses Elizabeth and Geraldine Scupham, Mrs. Hayward Thomas, Mrs. Vernon Waldron, Miss Ethel Cotton, Miss Anna Farrier and others.

A PAPER WEDDING.

A paper wedding was held in honor of Mr. and Mrs. Kirkaldie's fourth anniversary at their home, 826 Webster street, Saturday evening. The rooms were tastefully decorated.

During the evening, selections were rendered by the different members of the party and dancing was carried on throughout the night and some of the merry party did not go home till "in the morning."

Those present were: Mr. and Mrs. Kirkaldie, Mr. and Mrs. Fischer, Mr. and Mrs. Alden, Mr. and Mrs. Kunze, Mr. and O. Kunze, Mr. and Mrs. Kendall, Miss McClellan, Miss Dolan, Miss Shields, Miss Kunze, Miss Tasney, Miss A. Fischer, Mr. Alex. Fischer, Mr. R. Fischer, Mr. Steinbeck, Mr. Thompson, Mr. Quadrou, Mr. Hartman, Mr. Ghirardelli, Mr. Greschbach, Mr. Small, Mr. Smith, Mr. G. Felge, Mr. Downing.

WOODMEN TO ENTERTAIN.

Invitations are out for a whist party and dance to be given by Oakland Camp, No. 94, W. O. W., at Woodmen's Hall, 521 Twelfth street, this evening. Play is to begin at 8:30 o'clock sharp. Dancing will begin at 10:45 o'clock.

INFORMAL TEA.

Misses Huff of San Leandro will entertain a few friends at an informal tea Wednesday afternoon complimentary to Misses Alice and Marguerite Dunphy. These much-feted young ladies will leave in a week or ten days for the East.

EUCHRE CLUB.

The Monday Afternoon Euchre Club held one of its enjoyable gatherings today at the home of Mrs. J. Loran Pease. Mrs. Pease is always a charming hostess and the hours passed quickly today for the happy guests. Those who joined in the game of "Five Hundred" were: Mrs. Edward Engs, Mrs. Wickham Havens, Mrs. D. A. Proctor, Mrs. F. W. Morse, Miss Bertha Young, Mrs. Henry Rosenfeld, Mrs. A. A. Long, Misses Nicholson, Mrs. W. S. Gage, Miss Langworthy, Mrs. James Tyson, Mrs. J. C. Hampton, Mrs. George Gross and Mrs. J. Loran Pease.

CARD CLUB.

The Wednesday Afternoon Card Club, which was postponed last week, will meet tomorrow at the home of Miss Edith Gaskill. These meetings are always informal and a pleasant afternoon will be spent playing "Five Hundred."

The members are: Miss Chrissie Taft, Miss Edith Selby, Miss Ethel Valentine, Mrs. William Watt, Miss Clare Chabot, Miss Jacqueline Moore, Mrs. Irving Lundborg, Miss Ruth Knowles, Miss Alice Knowles, Miss Mona Crellin, Miss Gertrude Allen, Miss Bessie Palmer and Miss Crellin.

MRS. MILLS ENTERTAINED.

Six hundred invitations were issued by Mrs. Susan L. Mills for a reception held at the Sorosis Club rooms Saturday afternoon to celebrate her birthday. The guests included the Mills College alumnae, the Mills Club, students, faculty, presidents of women's clubs and old friends of the hostess.

The rooms of the clubhouse were decorated with chrysanthemums and foliage, and in the large assembly hall a long table was set with the club's dainty china and silver in the midst of decorations of red berries and under the soft light of red candelabra.

Here a stringed orchestra played during the afternoon, while the hours were devoted to the exchange of greetings with Mrs. Mills and between old friends among the alumnae. No especially arranged program had been provided.

The following representatives of the college assisted Mrs. Mills in receiving her throng of guests: Mrs. C. K. William Wolf, Mrs. M. Fritch Litchfield, Mrs. Tenmeyer, Mrs. A. K. Harmon, Mrs. William Albert Sutton, Mrs. Frank Bates, Mrs. Charles Youngberg, Mrs. James M. Gauley, Mrs. E. C. Wright, Mrs. Persis Coleman, Mrs. Wendell Easton, Miss Winifred Burdge, Miss Julia Lee and Miss Mabel T. Gray.

NOVEL WHIST CLUB.

The Peralta Whist Club was organized and held its first meeting last Tuesday evening at the residence of one of its members on Athol avenue, Peralta Heights, to which territory this organization is confined. It consists of members exclusively who live on the high territory adjoining Lake Merritt.

The following officers were elected: F. A. Stearns, president; Wm. G. Waddell, vice-president; Mrs. Nixon, secretary, and Mrs. Berry, assistant secretary and treasurer.

A committee on rules and entertainments was appointed and the organization hopes to introduce some novel features in the way of prizes at the end of the season. As the parties are confined to a single locality they play until the "wee sma" hours without feeling the distressing necessity of "catching the last car."

WOMAN'S ALLIANCE.

A luncheon and Thanksgiving sale will be given for the benefit of the Woman's Alliance of the First Unitarian church, corner Fourteenth and Castro streets, Tuesday, November 24. Lunch will be served from 11:30 a. m. to 1 p. m. Sale, consisting of aprons, fancy collars, and Thanksgiving delicacies will continue during the afternoon.

The ladies who have charge of the affair are: Mesdames D. MacNicol, J. Conant, A. C. Jackson, F. A. Wilder, Henry Cushing, F. W. Tillson, Shattuck, Charles Poulter and Geo. S. Meredith.

WEDNESDAY WHIST CLUB.

The Wednesday Afternoon Whist Club was entertained last week at the residence of Mrs. George Pazet, Eighth and Jackson streets. The prizes were won by Miss Emily Finn and Mrs. Jesse Fine.

The members are: Mrs. George Pazet, Mrs. Frank Garrison, Mrs. Charles W. Perkins, Mrs. Emily Finn, Mrs. Jesse Fine, Mrs. Edward Vorless, Mrs. George Clarke, Mrs. William Metzer, Miss Donovan, Miss Claire Nolan, Miss Winifred Molvey and Mrs. Towns.

The club will be entertained on December 2 at the residence of Mrs. Charles Perkins, 914 Poplar street.

WEDDING ANNIVERSARY.

On Wednesday evening Mr. and Mrs. W. T. Vahlberg gave a dinner to a few relatives and friends at their home on Adeline street, the occasion being the thirteenth anniversary of their marriage. The rooms had been prettily decorated with flowers and ferns, while the table was adorned with streams of smilax. Toasts were offered the host and hostess, and the evening was spent in music and games. Those present were: Mr. and Mrs. Charles J. MacDonald, Mr. and Mrs. W. T. Morton, Mrs. F. Tilgner, E. Block, Mr. and Mrs. W. T. Vahlberg, Masters Herold Morton and Palmer Charles MacDonald.

MRS. PAYNE'S LUNCHEON.

Mrs. W. J. Edwards, Worthy Matron of Unity Chapter, No. 65, O. E. S., was the guest of honor at a luncheon given Thursday Mrs. W. A. Payne at her residence, 1061 Campbell street.

Whist was played and a pleasant feature of the afternoon was the presentation of a beautiful picture by the Star officers to their retiring Worthy Matron. Among those present were: Mr. and Mrs. W. A. Payne, Mrs. W. J. Edwards, Mrs. W. K. Sanborn, Mrs. Leona White, Mrs. Edna Farr and Mrs. Alice Douglas.

GRAND ARMY LADIES.

The New England tea, for the benefit of the Relief Fund of the Col. J. B. Wyman Circle, No. 22, Ladies of the G. A. R., given Friday evening in Maccabee Hall was well attended and an enjoyable evening was spent by those who attended.

The early part of the evening's entertainment was given over to the rendition of the following program:

Overture, Orchestra; address, Mrs. Smedley, past department president; tenor solo, selected, V. W. Taylor; Indian clubs, Mr. Tesio; vocal solo, selected, Miss Hattie Smedley; recitation, Mrs. Henderson; vocal solo, Mrs. Poulter. Accompanists, Charles Blessing on violin and Mrs. Ralph Cooper on piano.

After the monologue artist, Mr. George W. Calvert, the affair is under the direction of the Bohemian Dramatic Club. A one act curtain raiser entitled "Forbidden Fruits," is to be followed by the rural comedy drama, "Hickory Farm." Those in the cast are: Messrs. Window, W. McCutcheon, Otto Diehl, Will McKernon, G. Lawler, George Calvert, O. J. Willows, Miss Allie, Miss Emily Olney, Mrs. Anna Donaldson, Mrs. Maud Hines and Miss Addie Gibney.

MILITARY BALL.

The first grand military ball of the season is to be given under the auspices of Oakland Company, No. 66, U. R. R. of P., at Fraternal Hall, East Fourteenth street, on Thanksgiving eve, November 25.

OAKLAND CLUB.

On Wednesday afternoon the members of the Oakland Club enjoyed a real New England luncheon and a delightful musical and literary program afterward. The cuisine had been amply stocked by the contribution of a friend and the vacant places in the china closet had been filled by a club member, so that the elaborate menu was appropriately served. The table presented an excellent picture of substantial New England fare, which recalled the Autumn festival days of our ancestors.

After the luncheon Mrs. Gladys Downs played two numbers upon the piano: Spring Song by Greig and waltz by Moszkowski.

Mrs. H. A. Jones sang, "When Thou Art Mine," by Conchois.

Mrs. E. W. Dow gave two numbers, "If Love is What the Rose is," by Arthur Foote and "Slumber Boat," by Jessie Gaynor.

Mrs. Frances H. Gray read a description of Hood's Canal, Mt. Ellinor and Lake Cashman, near Puget Sound. The paper was written by Mrs. E. M. Henrich while she was spending the summer in that wonderful region.

Mrs. J. S. Emery was chairman of the decoration committee and the committee of arrangements and others who helped to plan this enjoyable afternoon were: Mrs. B. F. Holbrook, Mrs. W. H. Friend, Mrs. E. M. Gibson, Mrs. W. D. Smith, Mrs. L. D. Tennant, Mrs. W. F. Rudolph, Mrs. G. W. Kelly, Miss H. W. Nye, Mrs. Geo. W. Humphrey, Mrs. F. H. Dorsaz, Mrs. M. D. Manning, Mrs. H. A. Jones, Mrs. C. A. Elder.

COMPANY N.

Preparations are being made by the members of Company N, First Regiment, League of the Cross Cadets, for their seventh annual ball to be held in Maple Hall, December 4th.

The following committees have charge of the affair: Arrangements—J. N. Gallagher, G. L. Courtney, J. Sheehan, A. P. Cosgrove; floor—L. J. Flynn, D. L. Kennedy, D. Brearty, F. J. Doling, F. J. Hanley, S. Cuneo; reception—J. V. Fitzsimmons, W. Keifer, A. Silva, C. W. Scanlan, J. M. Lloyd, J. Martin; floor manager—Captain H. J. Leonard; assistant, W. J. Harrigan.

CASTORIA
For Infants and Children.
The Kind You Have Always Bought
Bears the Signature of Chas. H. Fletcher.

NEW PRICE NOVEMBER 1st.
Extreme cleanliness and great efficiency have made Tesla Briquettes the popular fuel with thousands. Full weight and business courtesy have helped, but merit means success. Try them. New Prices—Ton, $7.50; half-ton, $4.00; quarter-ton, $2.00. Phone Main 79, or send postal to Tesla Coal Company, Adams Wharf, Oakland.

Thanksgiving 27 Years Ago.
But one standard brand then, same is standard now—that's Bay City Flour.

Do you know it? Rubber soles; something new. Better and cheaper than rubbers. We know how. Modern Shoe Repairing Factory, Eleventh and Clay streets.

Ten thousand demons gnawing at one's vitals couldn't be much worse than the tortures of itching piles. Yet there's a cure. Doan's Ointment never fails.

Have you seen them? Something new. Rubber soles; cheaper and better than rubbers. We know how. Modern Shoe Repairing Factory, Eleventh and Clay streets.

H. SPARBER
845-847 BROADWAY
S. W. Cor. Seventh
WILL SAVE YOU
25 per cent
ON HARDWARE, STOVES, HOUSEHOLD SUPPLIES, PAINTS, OILS, ETC.
Low Rent=Small Profits
THE STORE WITH THE RIGHT PRICE AND RIGHT GOODS.

Come in and let us talk to you about a Savings Account
Courteous Treatment to All
Union Savings Bank
Ninth and Broadway

CURE FOR WEAK MEN

10 Days Trial Dr. Lawrence's Wonderful New Perfected VACUUM DEVELOPER AND INVIGORATOR with new patented improvements (SOLD ONLY BY US.)
It quickly and permanently restores lost strength, cures Varicocele, Stricture, Prematureness, Prostatic Troubles and Strengthens and Develops Debilitated organs. A simple home treatment. Write or call for illustrated book. It shows male system and explains our special treatment. Sent plain sealed—FREE.
HEALTH APPLIANCE CO.
6 O'Farrell St. San Francisco

BROWN & McKINNON
IMPORTING TAILORS
A choice stock of High-Class Suitings, including the newest patterns and colorings in Cheviots, Tweeds Cashmeres, Thibets, etc., for Fall and Winter wear.
The New Overcoatings
are also shown in great variety, including a number of exclusive weaves that will not be found elsewhere. Your patronage is solicited.
MODERATE PRICES
1018 BROADWAY
Two Doors from Eleventh St

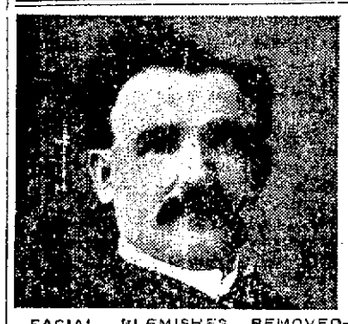
FACIAL BLEMISHES REMOVED—Wrinkles, yellow and flabby skin, birth marks, smallpox pittings and scars removed without cutting, massage, electricity or medicine. Special demonstration this week. Call or write DR. L. WILLIAMS, 369 Sutter St., S. F.

ATTRACTIONS AT THE LOCAL THEATERS.

MISS LETTIE KENDALL, WHO WILL APPEAR WITH THE OLYMPIC OPERA COMPANY AT THE MACDONOUGH THEATRE.

Miss Rose Melville will be seen in "Sis Hopkins" at the Macdonough Theater this evening and tomorrow night. The performance will be a most interesting one and will no doubt attract a large audience and Miss Melville is an artist in her line of work.

THE MINSTRELS.

Haverly's Minstrels at the Macdonough were a success. The curtain did not go up until 9 o'clock Saturday night as the train was delayed by a washout. The way the Macdonough stage hands handled the scenery and got it in place was a marvel to behold.

OLYMPIA OPERA COMPANY.

The Olympia Opera Company will open at the Macdonough Theater Wednesday night for four performances.

AT THE DEWEY.

The Dewey Theater management announces James Keane in "Quo Vadis" as the attraction this week. The play is worth seeing at bargain prices.

GENUINE KONA COFFEE
Remarkably fine flavor
17 cents pound
6 pounds $1.00
KONA KOFFEE KOMPANY
145 Stockton St. near Geary, S. F.
Opposite City of Paris Dry Goods Co.
Phone Bush 510

Blank's Good Duck Story

It wouldn't be one whit better if he gave his real name.

"I have never missed the opening of the duck season until last year," said the man who is known in Oakland even better than her Mayor. As he spoke he threw down a bag of fine game in the corner of the restaurant and carefully placed his gun against his chair.

"Last year I was too sick, run down and rheumatic, and my doctor said there must be no hunting—never again. This was pretty hard, but I resigned myself to my fate, or what I thought was my fate, and bade a silent farewell to gun and dog.

"About three months ago I saw a story in the papers about an Oakland politician who had been in a fix about the same as mine. He thought his end was in sight, when some one suggested 'Maltol' to him. I knew that fellow well, and often wondered what had built him up again. When I learned that it was Maltol I said to myself 'now, my boy, there's a pointer for you.'

"Well, I took Maltol for three months—cost me about ten dollars—and when this duck season opened was I missing from the club grounds? Not so that you'd notice it. Well, to cut it short, I never felt better in my life; tramped all yesterday and today; eyes and hands as steady as ever, and as to appetite, just wait till I give the waiter my order—that's the result of Maltol. It's worth twenty simoleons a bottle."

Maltol is sold exclusively by Osgoods. Its price is $1.25 a bottle, but this firm has cut the price to $1.00.

Osgood's
THE DRUG CUTTER
The Store that always gives you exactly what you ask for.
Seventh and Broadway
OAKLAND

JOHN A. BECKWITH.
GENERAL INSURANCE AGENT,
1118 BROADWAY.

$13.00 Only.
Solid, Quarter-sawed Oak Bureaus, Regular $20.00 Dresser this week at corner store of H. Schellhaas', 11th street.

THANKSGIVING SPECIALS
OF TABLE LINENS, CROCKERY, GLASSWARE, CARVING SETS AND GOOD THINGS TO EAT.
Money Saving Linens
54 in. Cream Damask, good 35c value
19c yard
66 in. Cream Linen Damask, regular 45c value
29c yard
64 in. Bleached Linen Damask, regular 75c value
59c yard
72 in. Superior Grass Bleached Irish Linen Damask, regular $1.25 value
95c yard
Napkins to match, regular $3.50 value
$2.50
Money Saving Groceries
New stock Mixed Nuts
12½c lb
Large Cluster Raisins
10c lb
Pure, wholesome, fancy Mixed Candy, equal to candy selling at 35c lb.
10c lb
None Such Mince Meat, 1lb. pkg.
9c
SALINGER'S
S. W. COR.
Eleventh and Washington Sts.
The House that Saves You Money.

Cut Glass
There are few things nicer for wedding gifts than RICH, SPARKLING CUT GLASS. Our new fall stock has arrived and contains many new and attractive cuttings. We have extra good value in water-bottles at $4.00, and a sherry bowl for $7.00 that would be considered cheap in many stores at $10.00. We invite your inspection.
B. Lissner JEWELER
1103 WASHINGTON ST.
Near Twelfth, Oakland.
UNION STORE

Scrofula
It is commonly inherited.
Few are entirely free from it.
Pale, weak, puny children are afflicted with it in nine cases out of ten, and many adults suffer from it.
Common indications are bunches in the neck, abscesses, cutaneous eruptions, inflamed eyelids, sore ears, rickets, catarrh, wasting, and general debility.
Hood's Sarsaparilla and Pills
Eradicate it, positively and absolutely. This statement is based on the thousands of permanent cures these medicines have wrought.
"My daughter had scrofula, with eleven sores on her neck and about her ears. Hood's Sarsaparilla was highly recommended and she took it and was cured. She is now in good health." Mrs. J. H. Jones, Parker City, Ind.
Hood's Sarsaparilla promises to cure and keeps the promise.

The H-O way is the only *good* way. It gives you the phosphates, nitrogen and proteids of the *best* oats—eliminating the fibre, so plentiful in ordinary oatmeals.
A remarkable puzzle in every package of H-O.
H-O
19

CLARK YERRICK KILLED BY CURRENT.

TWO OTHER MEN HAVE NARROW ESCAPE FROM INSTANT DEATH.

Of the three men struck down by a deadly electric wire at Thirty-fifth and Market streets Saturday evening two of them are now on the road to recovery. The funeral of Clark Yerrick, who was instantly killed by coming into contact with the current, will be held at 11 o'clock tomorrow morning from Brown's undertaking parlors, the Rev. E. R. Dille officiating. The remains will be cremated. Following will be the pallbearers: James Wickstrom, George Pallatine, C. Carew, H. Cross, Dudley Kinsel and J. Broder.

Yerrick was superintendent of the San Francisco, Oakland and San Jose ferry systems. That the others were not also killed is nothing short of a miracle, according to the doctors who attended the cases.

H. Bertz, an iron worker, who was terribly shocked, recovered sufficiently yesterday to be able to be removed to his home at 852 Spring street. He, however, is unable to throw any light on how he came to be in the hospital and was surprised when he regained consciousness to find out where he was. Except for a feeling of great weariness and burns on his face and wrist, where his flesh came into contact with the wire, Bertz is little the worse for his experience.

F. W. Howland, of 827 Thirty-sixth street, who also received a partial shock, is still feeling somewhat unstrung as the result of the contact.

From the investigation being made by Coroner Mehrmann he is of the opinion that the wire must have lain across the sidewalk on the ground and that as Bertz and Yerrick came along in the darkness they stepped on it unconscious of the death that lay in wait under their feet.

Dr. A. F. Higgins performed an autopsy yesterday on Yerrick's remains. He found the victim's right instep burned and a peculiar mark on the neck, the latter indicating that the wire had caught Yerrick first on his leg, and as he fell backward, the back of his neck came in contact with the wire, showing a current of electricity through him. Said Dr. Higgins: "It appears as if the mains entire organism had gone to pieces at once—just as if a man were struck by a bolt of lightning." An inquest is to be held over Yerrick on Wednesday.

SAYS RIGHT MEN ARE IN CUSTODY.

DENVER, Nov. 23.—Gov. Peabody received a telegram from General Bell today stating that the military had positive evidence that several of the miners now in the bull pen at Camp Goldfield, are guilty of plotting the explosion at the Vindicator mine on Saturday.

"I fully believe that we have the right men in custody," said the executive. "All the prisoners will be turned over to the civil authorities as soon as the conditions warrant it."

Gov. Peabody said that General Bell had not been reinstated in command of the troops at Cripple Creek, but was sent by him to the camp to investigate the Vindicator affair.

LOST ON THE WATER.

Frank Ingram, aged 12, residing at 734 Chester and Joseph Franks, aged 14, who lives at 1519 Chester, started to sea at 4 a. m. on the morning of the 22d inst. in an open boat. They floated about until they were up behind Mare Island when they were picked up by a real mariner and taken to Vallejo, where they are now in custody of the Chief of Police, awaiting orders from their respective parents.

WILL CLOSE SCHOOLS.

Thursday being a legal holiday, the public schools will be closed from the usual hour Wednesday evening until the following Monday morning.

Our Holiday Purchase Plan

IT'S WORKING LIKE A CHARM—YOU WOULD BE SURPRISED TO SEE THE NUMBER OF PACKAGES WE HAVE HAD

Put Away Until Called For

WITH DEPOSITS PAID UPON THEM, THAT'S AN EVIDENCE OF GOOD FAITH YOU KNOW. YOU SEE WE WILL BE RUSHED AND CROWDED DURING THE TWO WEEKS PRIOR TO CHRISTMAS, THIS

Pick 'Um Out Now

PLAN OF OURS HELPS OUT. YOU GET WHAT YOU WANT—HAVE PLENTY OF TIME TO SELECT IT—AND WHEN YOU WANT THE GOODS THEY ARE READY FOR YOU. NO CROWDING AND TREADING ON YOUR CORNS—NO LOSING TEMPER OR TIME. JUST TRY IT TOMORROW OR WEDNESDAY.

C. J. Heeseman
1107 to 1113 WASHINGTON ST.

LITTLE CHILDREN DO GOOD WORK FOR CHARITY

MEMBERS OF THE SUNSHINE CLUB.
(Photo Bushnell.)

Little Adele Scott numbers eleven associates in a club called the Sunshine Club, of which she is the president. The members of this club were able assistants at the late bazaar given by the King's Daughters, where they presided over a doll table.

WEEKLY MEETING OF BOARD.

SUPERVISORS RECEIVE MANY APPLICATIONS FOR CANCELLING TAX LIENS.

The regularly weekly meeting of the Board of Supervisors was held this morning, all the members being present.

Applications for saloon licenses were made as follows: C. Christensen, Irvington; Caton Lewis, Mission San Jose. They were referred to the License Committee.

POLL TAX LIENS.

Some time ago, the board granted the request of a man for the cancellation of a poll tax lien on his property for the alleged nonpayment of his poll tax. Since then there has scarcely been a meeting of the board at which a similar request has not been preferred, and, as a general thing, granted. Today seven of these applications were filed. Three of them were denied and four granted. Those granted were filled by Rosa Hunter, William J. Riordan, Mrs. Wm. Cogan and James Rankin. The applications denied were those of George C. Williams, H. P. Jensen and A. F. Classen.

VOTING MACHINES.

Supervisor Rowe announced that tomorrow at 9 o'clock a. m., there would be a public inspection of the Standard and Colombia Voting Machines and the board was invited to be present. The machines in question have been reported upon by the State Commission on Balloting Machines, as answering all the requirements of the law on the subject. All the members of the board declared they would be present at the inspection.

TIME EXTENDED.

Cotton Brothers & Co., were granted an extension of fifteen days for the completion of a bridge over Alameda creek at Niles.

A similar request by the same firm was made regarding the steel span on concrete piers over Arroyo de Laguna at Sunol.

BRIDGEWORK ACCEPTED.

On motion of Supervisor Talcott, seconded by Supervisor Horner, the completed macadamizing, curbing, gutters and cement sidewalk on the roadway of the concrete bridge across San Leandro creek on the main county road from Oakland to San Leandro were accepted.

The same action was taken by the board with regard to the concrete bridge across Crow creek in Palomares Road district.

REQUISITION.

The requisition of County Superintendent of Education for rubber mats was granted.

NEW BRIDGE.

On motion of Supervisor Horner, seconded by Mr. Rowe, the concrete bridge across Dry Creek, which was erected by Cotton Bros. & Co., was accepted.

CORRECTED ASSESSMENTS.

An erroneous assessment against the property of Antonio F. Souza, in Brooklyn township from $5375, was corrected by the reduction of the same to $425.

A similar correction was made with respect to property of A. Schilling in this city, the reduction being from $27,000 to $2700.

TRANSFER.

On motion of Supervisor Horner $1023 were transferred from the General Road Fund to the Mission Road Fund.

CONTRACT MODIFIED.

Dalziel-Moller consented to modification of the plans for the constructing of the heating plant of County Buildings so as to permit the building of a sewer on Fourth from the Court House to Washington street, main sewer for the purpose of carrying off the seepage from the conduit. John Geary agreed to build the sewer for $1.60 per lineal foot.

GOT BENEFIT OF DOUBT.

It was a fortunate thing this morning for Charles Keyes, charged with felony embezzlement, that Mrs. Fannie D. Abbotts' hearing was defective. Had it been normal, Keys would have been held to the Superior Court on the charge against him, but Judge Samuels gave him the benefit of the doubt that she had misunderstood what he had said in reference to the pawning of some rings which the complaint alleged he had taken with criminal intent and discharged him.

Welsbach

Why—Use—A Genuine Welsbach mantle? Because it burns brighter and lasts longer and thus costs less.

Five kinds—
15, 20, 25, 30, 35c.
All Dealers.

This Shield is on the Burner
49

UNION NEWS IN BRIEF.

ALL ARE BUSY AND SOME ARE PLANNING FESTIVITIES.

The Bakers' Union last night decided to give a benefit the first Saturday in December for the widow of the late John Jacobs, who was a prominent member of the organization. The affair will consist of an entertainment followed by a dance. Several local vaudeville artists will take part in the program.

The committee in charge consists of Mark Gelder, Julius Hermann, John Tuckingville, H. McCabe, Julius Hoffman, Peter Hagar, V. H. Phillips, and Albert Houseman.

The revised by-laws were accepted as drawn up by the committee. One new member was initiated into the union.

Vice-President Julius Hoffman was chosen to represent the union at the state federation of labor which convenes in Fresno next month.

Secretary E. Foley was ill and unable to be present at the meeting.

COOKS AND WAITERS.

The strike of the Cooks' and Waiters' Alliance of San Jose is practically settled. After being on strike since July 10 last the union men have won over more than half the restaurants of the city to sign the union schedule. The other eating houses will probably follow. The case of the strikers' pickets, J. J. O'Brien and W. C. White, arrested in front of the Hotel Metropole and charged with a disturbance of the peace, was dismissed yesterday afternoon. No new arrests have followed.

The San Jose Citizens' Alliance has been forced to withdraw its support from the restaurant owners, under pressure from the Federated Trades.

TALLYMEN.

The tallymen initiated two candidates in the union, both new men, Saturday night. This makes four new members for the month. Several whose applications had been accepted failed to appear.

They will therefore be taken in next month. The tallymen who are members of the Longshoremen's Union will probably come into the Tallymen's Union on December 5. The men have until December 15 to join. A talk with several tallymen of the Longshoremen's Union showed an apparent willingness on the part of the majority to join the Tallymen's Union. No enthusiasm is expressed, but the men seem to be ready to go in if they can be benefited thereby. A few say they are well enough off now in the Longshoremen's Union and that there is no particular necessity for a change.

ELECTRICAL WORKERS.

The ninth annual carnival and dance of Electrical Workers' Union No. 6 was held Saturday night in Mechanics' Pavilion. The electrical display was very fine, more than 10,000 lights being used. A stand of the national colors stood under a large American eagle, with wings outstretched. A big "6," the number of the local, was hung from the ceiling. During the dances calcium lights were used with considerable effect.

As additional entertainment there were several wrestling and boxing bouts by members of the Olympic Club. Robert Fitzsimmons and Eddie Graney refereed. The success of the affair was due to the following committees:

Arrangements—H. J. Kammerer, chairman; W. J. Fisk, F. Beem, F. J. Smith, J. H. Richmond, A. Uglow, Ed Allender, and William Ludolph, treasurer.

Floor—Floor manager, Harry Beach; assistant floor manager, R. D. Bennett; Ed Kapperman, F. Haskell and Harry Ludolph.

Reception—James Hammersly, chairman; Nelson Bray, F. Haskell, J. A. de Veemon and F. H. Lynn.

Honorary Committeemen—Local No. 151—P. H. Pendleton, W. C. Dennett, J. P. Counehan; Local No. 283—W. E. Owens, H. J. Summerhayes, C. W. Holland; Local No. 298—William William, J. R. Smith, William O'Neil; Auxiliary of Local No. 6—E. V. McKenzie, P. J. Kennedy, Albert Nagles.

Decorations—H. J. Kammerer, chairman; W. J. Fisk, L. Fross, L. D. Moulin and E. E. Gray.

Electricians of Evening—Arthur Uglow, chairman; F. Bean and F. Smith.

President of the Evening—R. G. Alexander.

MEETINGS TONIGHT.

The butchers will meet this evening in Cooks' and Waiters' headquarters, Eighth street and Broadway; the teamsters, local No. 70, at 856 Webster street; the retail clerks at Fraternal Hall, Washington street; the laundry workers and District Council of Carpenters at California Hall, 1015 Clay street; the wagon makers and Central Labor Council at Kohler & Chase Hall, Eleventh street and Broadway.

TEAMSTERS.

The teamsters will initiate a class of candidates this evening. Business Agent Frank Higuera and Secretary Robert Smith have thus far been unsuccessful in their endeavors to find suitable quarters on Broadway in the business district.

STABLEMEN.

The stablemen will hold their regular monthly session next Wednesday evening in Cooks' and Waiters' headquarters. The union now meets only on alternate Mondays instead of every Tuesday.

The officers report trade very brisk, every member of the union with but one exception being at work. The new roof has been put on the co-operative stable on Sixth street. Next month will be commenced the proposed addition to the barn.

REMAINS ARE INTERRED.

The remains of Dr. Alphonse J. Mervy reached this city from San Diego Saturday, and funeral services were held at 572 Thirteenth street at 10 o'clock, conducted by Rev. W. M. Bowers of St. Peter's Episcopal Church San Francisco. The interment was private at Mountain View Cemetery. The cause of death was chronic rheumatism, as shown by the physician's certificate accompanying the body.

The pallbearers were: William Gruenhagen, Dr. J. S. Burgue, Peter S. Merle, Dr. Campbell Ford, Herman Locks and F. B. Sharpe.

The floral tributes were numerous and beautiful.

WILL WORK FOR MEASURE.

METCALF IS GREATLY INTERESTED IN HARBOR IMPROVEMENT.

Congressman Metcalf, in the following letter, has notified the Board of Trade of his interest in and willingness to do all in his power to secure the deepening of the channel of Oakland harbor. The Board of Trade is making a strong effort to have the channel deepened and thus hold the commerce on the bay of San Francisco, which would otherwise go to Seattle or other northern ports. The letter is as follows:

"Gentlemen: I beg to acknowledge the receipt of yours of the 6th instant transmitting a copy of resolutions passed by your Board, earnestly requesting Senator Perkins and myself to obtain an appropriation in the next River and Harbor Bill for the specific purpose of deepening the channel from the Bay of San Francisco to Fallon street, to a depth of not less than twenty-five feet at low water.

"I have always been strongly in favor of the improvement of Oakland harbor, especially of a twenty-five foot channel, and I have worked to that end since I entered political life. I have not given the matter up, but have it constantly in mind, and shall make a strong fight before the Committee on Rivers and Harbors at this session of Congress, and do all I can to secure a twenty-five foot channel. You can rest assured that I shall do all in my power along the lines suggested in your resolutions. Yours very truly,

"(Signed): V. H. METCALF.

"To Oakland Board of Trade, Mr. R. H. Chamberlain, President; Mr. Edwin Stearns, Secretary; Oakland, California."

In connection with the above, the resolution passed by the Board of Trade was also sent to the Chamber of Commerce of San Francisco, with a request that they also endorse the action of the local Board of Trade.

The committee on Harbor and Water Front also appeared before the local Merchants' Exchange asking their endorsement.

This morning the Board of Trade received the following copy of a letter from the Chamber of Commerce of San Francisco, which was sent to each member of the California delegation at Washington and also to William M. Bunker, the representative of the Chamber of Commerce at Washington. Accompanying the copy was a letter addressed to President Chamberlain of the Board of Trade, informing him of the action of the Chamber of Commerce at a meeting of trustees of that body. The letter sent to the representatives at Washington is as follows:

"Dear Sir: Realizing the necessity of combined effort on the part of the commercial organizations and others for the purpose of presenting to the National Congress the need of appropriations for improving the waterway which vitally effect the commerce and trade of their section of the State, we in conjunction with the Oakland Board of Trade and Merchant's Exchange of Oakland, California, respectfully request the California delegation to endeavor to obtain in the River and Harbor Bill of the 58th Congress, adequate provision for deepening the three hundred foot channel in Oakland harbor from its entrance in the bay of San Francisco to Fallon street, Oakland, to a depth of not less than twenty-five (25) feet at low water.

"With kind regards we have the honor to remain, yours respectfully,

"THE CHAMBER OF COMMERCE OF SAN FRANCISCO.

"(Signed) E. R. DIMOND, Vice. Pres.
E. SCOTT, Secretary."

PROCEEDINGS IN THE SENATE.

WASHINGTON, November 23.—Today's session of the Senate began with the presentation of a resolution by Mr. Allison of Iowa providing for the appointment of the Rev. J. F. Prettyman of this city as chaplain of the Senate for the present session. The resolution was agreed to.

Mr. Cullom presented the report of the Committee on Foreign Relations on the bill to carry into effect the Cuban reciprocity treaty. The bill went to the calendar.

Mr. Hale of Maine then moved to reconsider the vote on the Newlands resolution for the annexation of Cuba, which was referred to the Committee on Relations with Cuba. He made the motion the basis of a speech in opposition to the policy proposed by the resolution, saying that this country had already declared its policy with reference to Cuba by enacting the Teller resolution into law. He would not extend such an invitation to Great Britain for the union of Canada to the United States or for Mexico for such a union. In this connection, Mr. Hale said, incidentally he had no doubt that there were many alive who would live to see the annexation of Canada to the United States. He closed by urging the Senate to take no steps towards closing progress in Cuba.

MASONIC HONOR FOR THE GOVERNOR.

W. Frank Pierce, who has just returned from the Supreme Council of the Ancient and Accepted Scottish Rite of Masonry, brings the news of the election of Governor George C. Pardee to receive the thirty-third degree, which is to be conferred at some date in the near future. the Council having selected Mr. Pierce for that duty. The degree is an honorary one, and, under the rules of the order, must not be asked for by an applicant.

RAINFALL.

Sanborn reports the rainfall for the last twenty-four hours .07 of an inch. For the season, 6.48 inches, as compared with 5.19 for the corresponding date last year.

BOLD ROBBER IS CAUGHT.

TWO BUSINESS MEN HELD UP BY LONE FOOTPAD LAST NIGHT.

At 11:45 p. m. last night Martin Noone, son of Martin J. Noone, a grocer residing at 1124 Campbell street, made a daring hold-up of Harry Orbell, a plumber, residing at 1068 Kirkham, and Frank Ferguson, a railroad fireman who lives at 1124 Chestnut street.

As the two men were proceeding along Twelfth street they were met by Noone between Linden and Chestnut, who presented a revolver at them and demanded that they surrender whatever valuables might be in their possession. Under the duress Orbell delivered $1.50 and Ferguson $1.25, after which he ordered them to go about their business. They soon met Deputy Sheriff A. B. Moffatt and his brother, M. Moffatt, to whom they narrated their experience, and it was suggested that the man ought to be caught, whereupon they all turned toward him and saw him running. They gave chase, and M. Moffatt caught up with him first at 1133 Filbert street, where he turned in and attempted to conceal himself in a barn in the rear. Noone snapped his revolver in Moffatt's face, but luckily for him it failed to explode. Officer Lunch happened along at this time and Noone was turned over to him and brought to the city prison. This morning the matter was continued in the police court until tomorrow to file complaint.

Noone admits all that is charged against him, and says he was drunk when he held the men up.

Detectives Shorey and Quigley visited the barn this morning in which Noone had attempted to hide and found and brought in the revolver Noone had used.

THE NEW NOVELTY'S RE-OPENING.

After Extensive Alterations, Colonel Lubelski's Popular Play House Will Be Thrown Open to the Public on December 14.

Col. Lubelski, the widely known and genial proprietor and manager of the favorite Novelty Theatre stated this morning that Monday, December 14, is the date decided upon for the grand reopening of his popular theatre. Workmen are engaged working energetically and rapidly as possible to finish the extensive alterations that are in view. It will surely be a transformation in the appearance of the little place of amusement when everything is in readiness for the public to witness the initial performance on the evening of Monday, December 14. The new opera chairs will be a feature and with the added seating capacity in the way of the new galleries, it will enable the management to seat at least four hundred more people than formerly. In regard to other improvements, nothing has been left undone to make it the neatest, the prettiest, the most convenient and modern house of its kind west of Chicago. As to the talent to be seen here, Col. Lubelski has the cream of vaudeville artists secured to play on the Novelty circuit—stars from Europe and America are booked for this house. No other competitors hereabouts will come near producing the fine array of talent as Mr. Lubelski has managed to get together—he has not stopped at expense; it has cut a secondary consideration with the affable manager. The Oakland Novelty will always lead.

It might be stated that the price of admission will remain the same as formerly, ten cents; no extras, includes the entire show, which embraces the latest moving pictures.

COUNTY EDUCATORS.

The County Board of Education met Saturday with a full membership present. The following certificates were granted by the Board.

High School certificate to Annie E. McCleave; grammar school to Josephine L. McIntyre; special certificate in short-hand and type-writing to Laura E. Davis.

Permanent Grammar Grade certificates were granted to M. E. Conners, S. J. Dewing, E. Frank, M. E. France, V. A. Francis, J. J. Gill, J. P. Garbeck, Dora Helms, A. F. Keefer, C. P. Leet, M. R. McClure, L. A. Phillips, A. F. Phillips, C. M. Peatridge, C. E. Reed, A. Stewart, J. K. Storrie, C. C. N. Walter, and E. L. Thompson.

A permanent special certificate in drawing was issued to F. D. Jackson.

The primary certificate of O. P. Beck and the grammar grade certificate of Maude W. Huff were renewed.

M. T. Dunn, G. A. Benjamin, and L. L. Hunt, were recommended to the State Board of Education for Grammar Grade Life Diplomas.

L. H. Walters, M. C. Clazes and Roy J. Young were recommended for High School Life Diplomas.

E. McMillan and M. H. Lowell were recommended for a University document.

SHOOTING A MYSTERY.

ST. LOUIS, November 23.—It developed today that the sergeant of the Marine Corps who was shot and killed in a mysterious manner is James W. Eck, and not Ferguson, as at first reported. He was here on recruiting service.

The police are as yet unable to solve the mystery of his death.

SKIN DISEASES THE OUTCROPPING OF BAD BLOOD

And while not always painful are aggravating beyond expression. With few exceptions they are worse in spring and summer when the system begins to thaw out and the skin is reacting and making extra efforts to throw off the poisons that have accumulated during the winter. Then boils and pimples, rashes and eruptions of every conceivable kind make their appearance, and Eczema and Tetter—the twin terrors of skin diseases—Nettle-rash, Poison Oak and Ivy, and such other skin troubles as usually remain quiet during cold weather, break out afresh to torment and distract by their fearful burning, itching and stinging. A course of S. S. S. now will purify and enrich the blood, reinforce and tone up the general system and stimulate the sluggish circulation, thus warding off the diseases common to spring and summer. The skin, with good blood to nourish it, remains smooth and soft and free of all disfiguring eruptions.

I suffered with Eczema of the hands and face for over a year, it was not only annoying and painful but very unsightly, and I disliked to go out in the streets.

I tried at least a dozen soaps and salves and became very much discouraged until I read in the paper of the cures performed through the use of S. S. S. I had little faith at first but determined to give it a month's fair trial at least. I am pleased to state that I soon noticed a slight improvement, sufficient to decide me to keep it up. After the use of six bottles my skin was as smooth and soft as a baby's. This was a year ago and I have never had any trouble since.

MISS GENEVA BRIGGS.
216 So. 7th St., Minneapolis, Minn.

SSS

Send for our free book on diseases of the skin and write us if you desire medical advice or any special information. This will cost you nothing.

THE SWIFT SPECIFIC CO., ATLANTA, GA.

SPROAT'S MARKET

READY FOR A RUSH! ARE YOU?

Tremendous sale that will open the eyes at this big, busy store. The most wonderful grocery sale ever held, commencing this morning and lasting all week.

Pure Cane Granulated Sugar, on orders, 20 lbs for $1.00
Table Raisins, large box, regular $1.½ our price this sale 50c
Mincemeat, extra fine, 3 lbs 25c; 1-lb jars 10c
Mincemeat, 5-lb jars 45c; 10-lb jars 80c
Cranberries, Cape Cod, reg. 15c; our price qt. 10c
Seeded Raisins, full 1-lb packages, 3 pkgs 25c
7 pkgs Currants 50c
Candied Peel, Lemon, Citron and Orange, reg. 25c; our price, per lb 15c
Corn, sweet, tender, reg. 12½c kind, 3 cans 25c; doz $1.00
Peas, small, extra sifted, 12½c kind, 3 cans 25c; doz $1.00
Tomatoes, extra sifted, regular 10c straight; our price 3 for 25c; doz $1.00

TURKEYS! TURKEYS! TURKEYS!

We will have them by the carload. Get our price before buying. We will guarantee you a saving of 5c to 8c per lb.

Hams, Eastern, very choice, lb 15c
Lunch Tongue, 3 cans 60c
Lard, pure rendered, 3 lb pails 35c; 5 lbs 65c
Salmon, deep red, 4 cans 35c
Sage, reg. 5c per lb, 7 lbs for 25c
Rice, whole grain, best, 7 lbs 50c
Rice, CR, cooks good, 5 lbs 25c
Macaroni, large box, regular 30c box 20c
Salt, 3 5c sacks 10c
Syrup, large 2-gal pails, regular $1.25, now 85c
Mincemeat, extra fine, 25-lb pails $2.00
Jams, Jellies, and Preserves, in 20 lb pails this week $1.25
Jams, Jellies and Preserves in glass, 3 glasses 25c
Olives, large Queen, imported, per quart 30c
Plum Pudding, reg. 35c, now 25c; reg. 65c, now 45c
Bottled Olives, Queens, reg. 40c, now 20c
Large bot. California Mission Olives 25c
Maple Sugar, pure goods, 3 lbs 35c
Maple Syrup, gal, 80c; ½ gal. cans on sale 40c

1,000 squares Choicest California Butter, reg. 60c our price 45c; 2 squares 85c
500 cases Ranch Eggs, others ask 55c, our price doz 35c
Salinas Potatoes, best, per box 75c; sack $1.65
Flour, best California product, reg. $1.35 sack this sale $1.15
Tea, very finest, 80c lb. this sale, lb. 40c; 5 lbs $1.75
Coffee, Java and and Mocha our celebrated special brand, 4 lb cans 85c

ALL LIQUORS RETAILED AT WHOLESALE PRICES THIS WEEK.

Brandy, Apricot, per gal $2.00
Brandy, Blackberry, per gal $2.00
Grape Brandy, 8 years old, reg. $4.00 ..... $2.00
Maryland Rye Whisky, 6 years old $1.65
Kentucky Whisky, 8 years old, gal $2.10
Gin, Old Forester, gal $1.65
Gin, Old Tom, special $2.10
$1.00 bottle Old Brandy 50c
$1.25 bot. McBrayer, Old Crow 60c
$1.25 bot. Apricot Brandy 60c
$1.00 bot Rock and Rye 50c
$1.25 bot. Stomach Bitters 60c
$1.25 bot. Jamaica Rum 80c
$1.00 bot. Peach Brandy 50c

We are giving you bargains in every department of this large store. Why not take advantage? Opportunities like this are not offered to you every day. Freight prepaid 100 miles distance. Write for prices. 1049 Market street, San Francisco, between Sixth and Seventh, opposite Jones or Hibernia Bank. Phone South 894.

TURKEY

Estimate his right weight and you shall have him

FREE

Free Turkey for a Guess

THE TURKEY IS NOW ON DISPLAY. COSTS NOTHING TO CALL, PULL THE STRING AND GUESS ITS WEIGHT.

CONTEST CLOSES WEDNESDAY, NOVEMBER 25TH AT 3 P. M.

TURKEY WILL BE SENT TO WINNER'S HOME IN TIME TO BE DRESSED FOR THANKSGIVING.

IN CASE OF TIE, TICKETS WILL BE PUT IN HAT AND DISINTERESTED PARTY WILL DRAW.

PIERCE HARDWARE CO.

Headquarters for Hunters' Goods

1108-1110 BROADWAY

WIDOW SHOT BY A PORTER.

Mrs. Virginia Smead, colored and widow, residing at 1214 Seventh street, came near being killed last night by Wm. Maxwell, a porter in the employ of the Pullman Company, residing at 734 Center street, also colored.

Mrs. Smead was showing Maxwell a revolver which belonged to her late husband. In examining the weapon, Maxwell, not knowing it was loaded, pulled the trigger, sending the bullet crashing through both of the widow's wrists. Dr. Rinehart was summoned and her wounds were dressed by him.

DEATH OF WALDERSEE.

BRESLAU, Prussia, November 23.—Vice-Admiral Von Waldersee, brother of Field Marshal Von Waldersee, died yesterday at Miesendorf.

CITY COUNCIL.

The City Council will meet in adjourned session tonight to "clear the deck" of accumulated business.

WOULD BUY PROPERTY.

Petition was made this morning by George L. Lewis, guardian of Mildred Ann McSherry, incompetent, to purchase for her estate a strip of land on Pearl street, Alameda, in order that certain property she owns shall have a frontage on the west. The money to be expended is $800 and in order to realize this amount it is proposed to sell twenty shares of the San Francisco Gas and Electric Company.

GUARDIAN SALE OF REAL ESTATE

Lot 50x150; N. E. corner 60th street and Telegraph avenue with house of 8 rooms and bath; must be sold shortly to settle an estate. For particulars apply to

WALTER MEESE
1009 WASHINGTON ST.,
Bet. 10th and 11th Sts.

Prescriptions filled with care

There is absolute safety in our Prescription Department. You can send any child to our store, and be assured that the prescription will be filled exactly as ordered by your physician with the best and purest of drugs at out prices.

In no department of the store do we pay more attention than to the Prescription Department, as drugs and medicines cannot be too carefully compounded to preserve good health. Telephone Main 309, and your wants will be promptly and carefully attended to.

Dr. Miles' Nervine	85c	Hapruners	75c
Dr Miles' Heart Cure	85c	Hall's Catarrh Cure	50c
Dr. Miles' Blood Purifier	75c	Hiralaya	$1.25
Dr. Miles' Pain Pills	20c	Hoff's Consumption Cure	65c
Dr. Miles' Liver Pills	20c	Listerine	65c
Antiphlogistine	50c	Laxative Bromo Quinine	10c
Beef, Iron and Wine	75c	Peruna	55c
Hire's Root Beer	15c	Doan's Kidney Pills	35c
Big G	75c	Pierce's Prescription	65c
Bromo Seltzer	15c	Shoop's Restorative	75c
Castoria	20c	Swamp-Root	15c
Paine's Celery Compound	65c	Joy's Sarsaparilla	65c
King's Discovery	35c	Boschee's Syrup	50c
Angier's Emulsion	75c	Stuart's Dyspepsia Tablets	60c

THE OWL DRUG CO.

Thirteenth and Broadway, Oakland

DEFENSE FOR THE COUNTY.

DEPUTY HARRIS SAYS HE HAS A GOOD GROUND FOR DEFENSE.

Papers are being prepared by the District Attorney in answer to the suit filed against Alameda County by Mrs. Teresa Casserley for a part of the land upon which the county buildings now stands and which are valued at about $4-00,000. Deputy District Attorney Harris, who is handling the matter, believes that he will have no difficulty in disposing of the case when it comes to trial.

In speaking of the matter this morning he said: "I have found what I believe is a perfect title to the land in question. In 1853 Eugene Casserley, husband of the plaintiff in this case, J. K. Irving, John C. Hays, John Caperton, and the heirs of a man by the name of Poole, dedicated a number of plazas to the city of Oakland. There was a map drawn of these various squares. Some of the owners did not join in the map of dedication but a day or two later all of them signed a deed giving the land to the city.

"In 1874 the city of Oakland deeded Franklin and Washington squares to Alameda County and the deed was afterwards ratified by the State Legislature. The different steps seem to be perfectly regular and during the entire life of Senator Casserley he never disputed the deed he had made."

LOUIS SCHAFFER BUYS BROADWAY LOT

Ex-Councilman Louis Schaffer has completed the purchase of a lot 25 by 75 feet on the east side of Broadway, between First and Second streets, for $3750.

The lot is situated immediately north of that on which the proposed new depot of the Southern Pacific Company is to be erected, at the corner of First and Broadway.

The sale was made by the firm of Holcomb, Breed & Bancroft, who acted for W. A. Olney Jr., Archibald Borland and Robert Bruce, trustees of H. H. Watson, the owner of the property. The price at which the property changed hands is considered most reasonable. There have been several sales of realty in that vicinity during the past month. The property, however, will be held for speculative purposes, because it is known that it will appreciate in value as soon as the new depot of the Southern Pacific is erected. There will be still greater appreciation when the Western Pacific traverses that section on Third street.

BUNCO MAN IN LIVERMORE.

HAS CHINESE REGISTER IN HIS BOOK AND PAY HIM MONEY.

LIVERMORE, November 23.—A smooth bunco game is being worked on the Chinese of this and surrounding communities by a very ingenious scheme. A well dressed and honest looking individual appeared in town yesterday and made the rounds of all the Chinese houses. He represented to his victims that the new law requires that each Chinese in the State must be registered in a gazette to be kept by the State and that the penalty for their name not appearing in such gazette would be liability to deportation. The fee for registration was $1.00 which was yielded up by the victim in every instance and quite a sum was netted by the bunco man who gave a receipt in the name of the "California State Gazateer Company," of San Francisco.

There may be such a company doing a legitimate business, but if so it is imposed upon by this representative.

The rounds of the Chinese houses were made with all possible haste and the party left town immediately.

FOURTH ANNUAL BALL.

Elaborate arrangements are being made for the fourth annual ball of Company I, which will be held in Armory Hall on next Wednesday evening. From indications it will be a very successful affair.

RAIN DOES MUCH GOOD.

The present rainstorm comes to Livermore Valley at a very opportune time. It seems to have been held off until the exact time when it could do most good and least harm. The grape crop was slow in ripening and the season was necessarily prolonged and if an early rainfall had occurred great damage would have resulted. As it is, the crop is all in the wineries and the rain comes exactly at the time when the farmers needed it in order to commence ploughing and seeding their lands. The warm weather with which the storm was accompanied has already started the grass to growing and stockmen are consequently jubilant. In addition to the showers of last week, the precipitation up to date has been nearly two inches, which is amply sufficient for all purposes.

With a generous rainfall, a resultant large crop and the prospects of one or two new railroads coming through the valley, indications are that Livermore will be the home of prosperity for a long time to come.

BUILDING THEATRE.

Dave McDonald has had a force of men and teams at work doing the necessary excavation work for the foundation and basement of John Sweeney & Son's new theatre building. Four carloads of lumber have already arrived and as soon as Contractor Knox has the foundation completed a large force of carpenters will be put to work, as the agreement calls for the completion of the edifice within ninety days from the signing of the contract.

OFFICE ENLARGED.

McKown & Mess have had a new addition built to their office, with the result that the firm now enjoys a commodious and well-lighted apartment in which to handle their bookkeeping, telegraphic and telephone business.

PERSONAL.

William D. Murray was in town today in the interest of the San Francisco Star. The paper has quite a number of subscribers in this locality and Mr. Murray's efforts have added a few more to the list.

When putting layer cake mixture into the pans spread it out with a spoon, so that it is thicker at the sides than in the center, where it always rises most. Thus a layer of even thickness is secured. Before setting about cake or bread making sift as much flour as will be needed and have it in readiness. It is said that fruit cake can be kept moist during the long, slow baking by setting the pan containing it inside another pan partly full of boiling water. This prevents all scorching.

EXCELLENT PAPER READ.

WHAT WAS SAID AND DONE AT THE PALACE SATURDAY NIGHT.

The Pacific Coast Railway Club held a regular meeting in San Francisco at the Palace Hotel Saturday evening. Despite the threatening weather there was a large and enthusiastic attendance. The principle paper of the evening, entitled "Labor; Its Application and Management, Both in Construction and Maintenance" was read by its author, F. V. Carman of the West Oakland yards. Mr. Carman offered his paper as a solution of the problem as to what is "of the greatest intrinsic value to the railway world," the theme chosen in the prize essay contest which D. P. Kellogg won. Mr. Carman spoke in part as follows:

"Mr. Presidentand Club Members—Gentlemen: I feel that I owe an apology to the club members for not contributing something for the entertainment, and I hope for the benefit of our members. This neglect comes not so much from lack of interest in the welfare and advancement of our club as from the difficulty of selecting one from the many subjects of general interest to the wide-awake railroad man that present themselves for my consideration. For no business or profession presents a greater variety of subjects for study and argument than railroading.

"The inducements held out by our lives and energetic president inspired in me the hope of winning some small portion of the glory offered, and the desire for praise, that is always an incentive to deeds of friendly strife.

"The offer of prizes to be striven for by our Club members forms a sort of nucleus around which I will endeavor to group a few of my ideas. But, before going further, allow me to extend my congratulations to those who may win a prize, and especially the capital prize.

"The question to be decided is, 'What is of the greatest intrinsic value to the railway world?' I have selected as my answer to this question, 'Labor,' its application and management, both in construction and maintenance.

"A very important question in this connection is how to encourage the laboring man to put forth his best efforts.

"The ideas that I shall advance here are the result of thirty-two years experience in handling labor in the various occupations connected with the construction and maintenance of bridges and buildings and the manufacture of bridge and building material. In constructing and maintaining railways, there are three factors to be considered. The first is capital, the second material, and the third labor.

"Men may be born equal, but they grow up with great differences in their natures, and these differences should be quickly recognized by the foreman.

"Among the various railway employes, none can effect more saving for the employer than the foreman, for it is his duty to direct the help and devise ways whereby the work under his supervision can be performed for the least possible expense. The railroad foreman should possess the ability to direct the capabilities of his men and provide for the accomplishment of the work under his supervision quickly and economically. He should be self-reliant and with mental resource sufficient to cope with every emergency that may arise in the excavation, erection, manufacture, and renewal of railroad properties, quick to grasp opportunities, and prompt in the enforcement of his orders. He should be a strict disciplinarian, orderly in his methods, and able at all times to command the respect of his workmen, quickly recognizing their ability or willingness to learn. Many a good man is lost to the trade from lack of proper instructions or encouragement from his foreman. To obtain the best results from labor, a foreman should endeavor to arrange the duties of the men so that their work will be a pleasure to them. Keep them arranged or distributed so that there may be no interference or friction; give every man a chance to do his work without molestation or annoyance."

In speaking of labor-saving devices and their effect upon the condition of the workingman, Mr. Carman spoke as follows: "The laboring man is enjoying more privileges and more luxuries today than ever before. Articles that are now considered necessities of life by the common laborer would be priceless treasures without the labor-saving machine. His hours of labor have been shortened, without decreasing his income, and the plane of his intelligence is much higher than when every task was accomplished by brute force. The majority of men who are engaged in operating or manufacturing the labor-saving machine acquire a comfortable competence as the result of their labor; but the poor peasant of Europe, who spends a lifetime fashioning a single piece of lace, dies a poor peasant still, but with the labor-saving machine the employer finds investment for his capital in new factories, the workman finds new fields for his labor, and both find profit in the increased volume of trade."

ANNUAL INSPECTION IS ON AT RAILROAD YARDS.

In anticipation of the annual inspection visit to the yards made by the officials of the Southern Pacific Company, everything was in first-class condition today in shop and yard. The West Oakland machine shops are now better prepared to withstand a rigid inspection than ever before because of the many improvements recently made.

A SHORT CHAPTER OF RAILROAD HAPPENINGS.

The shotgun for which chances were sold last week was raffled off last Saturday, Walter Pickel being the lucky man. He held ticket number 88.

Engineer Getchell of San Jose has left the railway hospital after undergoing a very serious operation for cancer. Getchell's chances of overcoming the malignant effects of the disease were considered very slight at the time of operation.

Engineer Richard's friends will be pleased to hear that he is slowly recovering from the paralytic stroke with which he was stricken some time ago.

Engines 1408 and 2216 are ready to resume their respective runs after a siege in the roundhouse, the former having received a new rod and the latter a new axle.

PIANO JUGGLED LIKE A SHUTTLECOCK.

The Ludwig piano, formerly the property of M. Raffetto of this city, is undergoing a figurative game of battledore and shuttle cock in Judge Quinn's court, which threatens to dismantle it before the game is brought to a close. It is now in the hands of a custodian, where it will rest until December 9, when another whack will be had at it.

Raffetto sold it to a man named Hopper and, for a time, the purchaser's wife coaxed sweet sounds out of it. Those sounds, however, led to discord between husband and wife and, eventually, to divorce. Then the husband sold the instrument to Engineer Edwards of the Southern Pacific Railroad Company. Edwards let the instrument out to a friend when ex-Mrs. Hopper claimed and replevined it. Then the contrivance got back to Edwards and now it is again held under replevin, and it is claimed also that the price agreed upon in the purchase from Raffetto has not yet been paid. The delay referred to has been occasioned by a desire for notification of sureties, but when the litigation will close no one knows.

THE NEWS LETTER.

The death of L. Dupont Syle and the causes that led to it are subjects of stinging comment in Saturday's issue of the San Francisco News Letter.

The Looker On department of the News Letter continues to improve. A lot of hitherto unknown facts about the army scandal are told. The king and queen of the Klondike make subjects for an amusing article, and the troubles of the women writers of the coast are detailed.

Nothing worth while escapes the Looker On.

There is a fine article on Mormon marriages. The usual amount of authorative political information, an interview with Barney Oldfield's wife and other good things.

The News Letter editorials are fearless and to the point; its paragraphs crisp and biting. Its society column is authority and in finance, insurance and automobile topics it leads.

Xmas Specials in Framed Pictures

SEE OUR WINDOW DISPLAYS AND NOTE THE PRICES. IT WILL GIVE YOU AN IDEA OF THE LARGE AND VARIED LINE WE CARRY. OUR STOCK IS SECOND TO NONE ON THIS SIDE OF THE BAY.

BUY NOW

AND GET YOUR CHOICE OF A BEAUTIFUL SELECTION.

SAAKE'S 9, 13 and 17 Telegraph Avenue
Bet. Sixteenth and Seventeenth Streets

OFFICES FOR RENT

New Bacon Building

Steel Frame Fire-Proof Structure With Elevators

Large, light, thoroughly modern; Electric Lights, Water, Steam Heat, and Janitor Services included in rent. Prices reasonable.

Apply to E. S. PAGE
969 Broadway, Rooms 52 and 53.

Curse of DRINK
CURED TO STAY CURED BY WHITE RIBBON REMEDY

Any woman can cure her husband, son or brother, or any one of liquor drinking, by secretly placing White Ribbon remedy in his coffee, tea or food without his knowledge. It is entirely odorless and tasteless. Any good and faithful woman can wipe out this fearful Drink evil and permanently stop the craving for liquor. By degrees the patient gets a distaste for intoxicants, and finally leaves off altogether. It is wonderful. Many a hard drinker has thus been reclaimed and restored to his family and friends. White Ribbon Remedy is easily given by following the simple directions.

The only Drink cure endorsed and sold by members of a Woman's Christian Temperance Union.

Sold in every drug store, $1.00 per box. Trial package free by writing or calling on Mrs. T. C. Moore, Supt. W. C. T. U., 807 South Bunker Hill Ave., Los Angeles, Cal. Special agent in Oakland, Cal., Owl Drug Co., 13th St. and Broadway.

COMBINATION

Writing Desks and Book Cases

And a Fine Selection of Morris Chairs
Just to hand. A splendid consignment. Prices lower than elsewhere. Come and see for yourself.

H. L. Kemp
Lyon's Successor.
412 Eleventh St.

AYRES' Business College
723 Market Street
San Francisco
WRITE FOR CATALOGUE.
Don't Pay Over $50.00 for a Business Education.

DR. ROWELL'S FIRE OF LIFE
AN UNFAILING CURE FOR RHEUMATISM, NEURALGIA, SPRAINS, BRUISES, AND ALL PAINS AND ACHES.
ALL DRUGGISTS 50¢
F. C. ROWELL & CO., 32 Turk St., S. F.

A visit to our store

will convince you that we carry the largest and most up-to-date stock of any Cloak and Suit House in Oakland.

Eastern Outfitting Co.
536-Thirteenth Street Corner Clay

EUBANK-COLE Manufacturing Company
Plumbers AND Electrical Workers
Repair Work a Specialty Gas and Electrical Fixtures
STOVES AND RANGES
PHONE JAMES 1391 425 Fifteenth Street, Oakland

YOUR HOME

should be made inviting as possible, as well as comfortable. You can easily get these requirements and at a reasonable cost. We will beautify your house—in wall papering or painting both tastefully and artistically that will please you in every way.

JAMES CAHILL & CO.
Painters and Decorators
408 Twelfth Street Phone John 241

THE Family Restaurant OF THE PALACE HOTEL San Francisco
Is much in favor with Oakland women.

20 YEARS IN EUROPE AND AUSTRALIA.
Established Thirteen Years in Oakland.

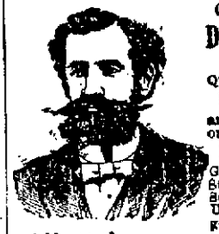

CONSULT FREE
Dr. T. D. HALL
SPECIALIST
Quickly cures all Female Diseases and disorders of MEN
Private Diseases
Gonorrhoea, Gleet, Stricture, Syphilis, Sores, Swellings, Unnatural Discharges, Varicocele, etc., quickly cured.
Call or write, Dr. Hall's Medical Institute, 855 Broadway (upstairs), near Seventh Street, Oakland, Cal. Cures guaranteed. Hours 10 to 12, 2 to 5 and 7 to 9. Sundays 10 to 12 a. m. Museum of Anatomy open daily. Free to men.

Anson S. Blake, President.
F. W. Bilger, Secretary.
THE OAKLAND PAVING CO.
(a corporation)
Incorporated A. D. 1870.
Contractors for Street Macadamizing, Concrete Work and Cement Walks. Sidewalk work especially guaranteed.
Offices. Central Bank Building

FITS STOPPED FREE
Permanently Cured by DR. KLINE'S GREAT NERVE RESTORER
No Fits after first day's use.
CONSULTATION, personal or by mail, treatise and $2 TRIAL BOTTLE FREE.
Permanent Cure, not only temporary relief, for all Nervous Diseases. Spilepsy, Spasms, St. Vitus' Dance, Debility, Exhaustion. Founded 1884.
DR. R. H. KLINE, LTD. 931 Arch St., Philadelphia.

Taken from Nature.

From the pure fountain of nature flows the stream of energy and health, which renews and invigorates our race. In every period of the world's progress men have received their greatest strength and inspiration direct from nature. It is the greatest teacher and developer of mankind. Not only do we get inspiration from nature, but health as well. To live in the open, in the sunshine, in the fields or woods, drinking pure air into the lungs, is best for those who have the opportunity. For people who are run-down, nervous, suffering from occasional indigestion or dyspepsia, headaches, night-sweats, whose machinery has become worn, it becomes necessary to turn to some tonic or strengthener which will help them to get on their feet and put the body into its proper condition. For centuries it has been known that nature's most valuable health-giving agents are roots, herbs, barks and berries, and some forty years ago Dr. R. V. Pierce, chief consulting physician to the Invalids' Hotel and Surgical Institute, at Buffalo, N. Y., found a combination of roots, herbs and barks, taken from the fields and woods and made into an alterative extract, produced results in the system which was satisfactory in almost every case of blood disorder and stomach trouble. This concentrated extract of nature's vitality purifies the blood by putting the stomach into healthy condition, helping the assimilation of food which feeds the blood, and putting the liver into activity. Nervousness and sleeplessness are usually due to the fact that the nerves are not fed on properly nourished blood. Dr. Pierce's Golden Medical Discovery makes pure, rich blood, and thereby all the organs of the body are run smoothly, like the machinery which runs in oil. In this way you feel clean, strong and strenuous—you feel braced up, and you are good for a whole lot of physical or mental work. Best of all, the strength and increase in vitality and health are lasting. The trouble with most tonics and medicines which have a large sale for a short time is that they are largely composed of alcohol holding the drugs in solution. This alcohol fairly shrinks up the red blood corpuscles, and so one may feel exhilarated and better for the time being, yet in the end weakened and with vitality decreased. Dr. Pierce's Golden Medical Discovery does not contain alcohol. The proof is easy. Distill a little in a glass retort and see for yourself. *Every bottle of Dr. Pierce's Golden Medical Discovery bears the stamp of public approval.* For the druggist to offer you something he claims is "just as good" is to insult your intelligence. What you want is a remedy *without alcohol*, and one which has stood the test of time.

"It is with pleasure that I give my hearty endorsement to Dr. Pierce's Golden Medical Discovery," writes Hon. E. E. Willard, Judge of 11th District, Duval Co., Florida. "It is the most successful remedy that I know of for the weakened condition of the digestive organs which excessive heat or overwork sometimes brings, causing indigestion, sick headache, a disagreeable or bitter taste in the mouth, sleepless nights and a complication of unnatural conditions, making one feel sick all over. Your remedy is scientifically prepared and well calculated to renovate the entire system, cleansing and vitalizing the blood and assisting the stomach to perfect assimilation of food, which will soon restore health and harmony."

The dealer who tries to palm off a substitute for "Golden Medical Discovery," does so in order to make the little more profit paid by the sale of less meritorious preparations. Insist on having Dr. Pierce's Golden Medical Discovery.

The best guide to health and happiness is Dr. Pierce's Common Sense Medical Adviser. In the scope of its 1008 large pages there are discussed the great mysteries of human origin and of human destiny, and a broad path is laid out for those who would have a strong and long life. Send 31 one-cent stamps for the book bound in strong cloth, or if content to have the book in paper covers, send only 21 stamps. Address Dr. R. V. Pierce, Buffalo, N. Y.

Oakland Tribune.

Telephone............Private Exchange 9

AMUSEMENTS.

Macdonough—Rose Melville in "Sis Hopkins."
Dewey—"Quo Vadis."
Idora Park—Vaudeville.
Columbia—"Iris."
Alcazar—"A Poor Relation."
Central—"Midnight in Chinatown."
California—"At the Old Cross Roads."
Tivoli—Farewell Performance in Aid of Verdi Monument Fund.
Grand Opera House—"Ben Hur."
Fischer's—"Rubes and Roses."

MONDAY.......NOVEMBER 23, 1903.

PERSONAL.

CASH paid for old gold at Halsey's, 514 13th; watches cleaned, 75c; warranted. c

MADAM LENORE, Life Reader, 132 Harrison st; phone Black 969. c

LADIES wishing to join confidential Matrimonial Bureau; no charge. Address or call L., 475 Geary st., S. F. c

A. O. U. W.—IMPORTANT—Workmen will hear of something to their advantage by addressing Box 799, Tribune Office. c

MME. LE ROY, Clairvoyant, Card Reader; from 25c up. 1093 Franklin st., 11 a. m. to 8 p. m. c

ERASELINE — DRY CLEANING — Will clean perfectly clothing of all descriptions, felt, paper and undressed kid, tinted and kalsomined walls. Owl Drug Co., sole agents for Oakland. c

SAN FRANCISCO WINDOW CLEANING CO.—Special prices on weekly or monthly contracts for cleaning windows, mirrors, show cases or scrubbing floors; neat work guaranteed. Office N. W. cor. 10th st. and Broadway. c

E. JOHNSON, expert chimney sweep formerly with E. R. Tutt, removed his office from 511 13th st. to 971 Broadway; all work guaranteed and prompt attention to orders. Phone Black 661. c

FOR reliable, confidential Matrimonial Bureau, address or call L., 475 Geary st., San Francisco. c

MRS. ADA, Wonderful Gifted Healer, cures all disease without knife or drugs. Parlors 2 and 3, 1055 Washington st., Oakland. c

EQUITY! SECURITY! ECONOMY!
THE BANKERS' LIFE ASS'N. of Des Moines stands for the above. See R. W. Stone, 1265 Clay st., Oakland, district agent. c

MADAME SOUDAN, well-known spiritual medium; hours, 10 to 12; 1 to 6. 510 10th st., near Washington. Truth or no fee. c

THOS. E. EDE, painter and decorator. If you want anything in my line don't fail to get my estimate. I can please you, both in quality and price. 53 Telegraph ave. Phone 2583. c

STOVE DOCTOR—All kinds of stove repairing; stoves polished and set up. Phone Lake 156. Address 561 7th st. c

ATTENTION! Clairvoyant, card reader; short time only; 25c; 1 to 8. 1063 Franklin st. Mme. La Roy. c

GAS CONSUMERS' ASSN. reduces your bill 20 to 40 per cent. 1004 Broadway.

RAG CARPETS, rugs and silk portieres woven to order and for sale at lowest rates. G. Matthew, 709 5th st., between Castro and Brush sts. Phone Blue 795.

GENERAL NOTICES.

ARGONAUT TENT, No. 38, K. O. T. M. —Meets every Tuesday evening at 8 p. m., Maccabee Temple, 11th and Clay sts. R. M. Brown, R. K., 1509 Franklin st.; C. D. Lawton, 809 12th st., Com.

OAKLAND WINDOW CLEANING CO., S. E. corner 11th and Broadway.—Cleaning show cases, looking glasses, windows, paints, floors scrubbed, etc.; contracts by week or month. Business phone Red 3847. G. Figone, manager. Residence phone White 999. b

FOR SALE—MISCELLANEOUS.

VERY fine pair of red blankets, good as new; or what have you in exchange? P. O. Box 94. x

FOR SALE—Runt and Homer pigeons, cheap. 1034 Adeline st. x

SECOND-HAND lumber, rustic, large timber, 2x12 planks, laths and bricks. 1020 Oak st. x

SOLID oak sets from $10; chiffonier $5, dressing bureau $5, kitchen ranges, gas or coal heaters, 3 almost new gas ranges at 1-3 cost. See us. Oakland Auction Co., cor. Franklin and 8th sts.; Phone Cedar 621. x

FOR SALE—Furniture of 7 rooms; flat to let. Box 819, Tribune. x

FOR SALE—100 nice clean barrels. R. Howden, 1158 Webster st. x

FOR SALE—Business in East Berkeley; good location. Address Box 820, Tribune Office. x

SOME elegant furniture, nearly new; no dealers. Afternoons, 426 49th st. x

SECOND-HAND landau; only used 2 years; cheap, at O'Brien's, 500 Golden Gate ave., San Francisco. x

$100—UPRIGHT Grand piano, rosewood case; good condition. 1211 Alice st. x

A GOOD MINING INVESTMENT—A limited number of shares in the Trinity Gold Dredging Company (Incorporated) for sale at 50 cents per share. W. S. Harlow & Co., Real Estate Dealers, Insurance Agents and Notary Public, 950 Broadway. x

FRUIT trees, 6 feet high, 2 years old; any variety known; 25c to 30c each, less by the doz.; vines all varieties, 10c and 15c each, less by dozen; roses, palms, all kinds bulbs, plants and house plants cheap; flower pots, 5c, 10c, 15c, 20c, 25c each. Cal. Nursery Co., 1185½ 23d ave., Oakland. x

WANTED—MISCELLANEOUS.

WILL pay more money for second-hand furniture than dealers or private parties. Address Box 826, Tribune Office, Oakland. j

WANTED—A good horse, about 1200 lbs. Address J. A. Munro & Co., 1501 Park st., Alameda. j

WANTED—To buy or sell at 464 8th st. desirable old and valuable books. Call Angel & Co., 464 8th st., Oakland. j

FURNITURE and household articles wanted for Point Richmond; good prices paid. Phone Black 4552 or leave address with H. Schellhaas, 408 11th st., Furniture Store, Oakland. j

PHONE BLACK 4301 all right. This means W. F. Denning, the sewing machine man of San Pablo ave. Easy terms, low prices, best machines. j

FURNITURE WANTED—We will give you more cash for your furniture, or any kind of merchandise than you can get from any dealer or private party. J. A. Munro & Co., Auctioneers, 1501 Park st., Alameda. Tel. Grand 176. Oakland office 424½ 11th st.; Tel. Red 1984. j

FURNITURE WANTED — If you want the most money for your furniture, merchandise, etc., send for the Oakland Auction Company, 405 8th st., between Broadway and Franklin, under Galindo Hotel. Phone Cedar 621. j

STORAGE.

THE Lyon-Dimock Storage and Moving Co., Inc.—Furniture and pianos packed, shipped, stored. 412 11th st.; phone James 921.

METALLIC warehouse—Separate apartments; money advanced. Porter, 466 8th st.; phone. James 2871.

VIAVI.

HOME treatment for mothers and daughters. Office, rooms 313-314 Central Bank building, corner 14th and Broadway. Hours, 9 to 5; tel. Clay 932.

DENTISTRY.

J. M. DUNN, D. D. S.—Dental Parlors, 1003½ Broadway, rooms 14-15, Union National Bank building, Oakland, Cal.

SITUATIONS WANTED—FEMALE.

WOMAN wants position in family of 2 or 3; good plain cook and light housework; good references. Box 745, Tribune Office. h

GERMAN lady, perfect cook, would like a position as housekeeper for elderly gentlemen. Call 4005 Telegraph ave. h

LADY wants engagements, cook dinners, wait on table or mind children, day or part day. Box 334. Phone Black 5352. h

A COMPETENT young woman who understands massage treatments thoroughly would like position to care for invalid or in sanitarium; experience 4 years with Dr. Burke. Apply or write 187 Loxley ave., Alden station, Oakland. h

BY young experienced girl, position to take care of children. Box 832, Tribune Office. h

GOOD girl wants position in private family as second or nurse girl; good references. Call Eva Building, 525 13th st. h

SITUATION wanted by good cook in private family. Apply mornings, 927 Filbert st. h

COMPETENT colored woman wants situation; first-class laundress or general housework. Apply 1775 Goss st. h

POSITION wanted by a competent woman; best of references; 10 years in one place. Address Box 807, Tribune Office. h

FOR best female help and farm help see J. Armstrong, coal office, 515 11th st. h

HELP WANTED—FEMALE.

GIRL for light housework; good home. Apply 749 Oakland ave., Linda Vista Terrace. e

WANTED—Young lady for real estate office. Address 468 9th st., Scandinavian Real Estate Co. e

WANTED—Bright young lady for temporary work in office; must be good reader. Address D. R., Box 830, Tribune Office. e

WANTED—Good, reliable girl for light housework and able to tend store. Apply to 665 7th st. e

GIRL for general housework; small family. 1157 Alice st. e

CHOCOLATE dippers wanted. Apply at once Lehnhardt's. e

GIRL wanted for general housework; Swedish preferred. Scandinavian Employment Office, 468 9th st. e

YOUNG girl or woman wanted to assist in housework. 817 Filbert st. e

COMPETENT girl for general housework in small family; Swedish or Danish preferred; $25. 1214 Telegraph ave. e

WANTED—A neat girl for general housework; no washing; wages $25; in family of 4; references. Apply 927 Filbert st. e

WANTED—Immediately, a wet nurse for baby. Call S. E. cor. 11th and Madison sts. e

SITUATIONS WANTED—MALE.

COOK, first-class colored, wants a place in hotel or boarding house. Address A. H., 159 East 9th st. g

YOUNG man, graduate from college, and with some experience, desires position as bookkeeper. Address George, 328 24th st. g

WANTED—For a boy aged 15 (orphan) a good home and a chance to learn a trade. Address Box 816, Tribune. g

WANTED—Plowing and pruning by day or contract. Address Box 19, Dimond P. O. g

JAPANESE wants any kind work after 5 p. m. every day. Address Box 818, Tribune Office. g

A YOUNG Japanese boy wishes situation as school boy; speaks English. S. Naka, 951 Webster st. g

JAPANESE DAY WORK CO.—Competent help of any kind. 908 Telegraph ave.; Tel. Main 692. g

JAPANESE AND CHINESE EMPLOYMENT OFFICE— First-class help of every kind furnished. Tel. Black 2433. 475 7th st. g

HELP WANTED—MALE.

WANTED—Boy 14 years old, with wheel. Imperial Home Bakery, 11th and Clay sts. d

BOY wanted about 18 years of age; one living with parents preferred. Inquire at J. J. Hanifin & Co.'s, 471 14th st. d

STRONG boy to shine shoes. Apply 7th and Wood sts., West Oakland. d

ICE-CREAM maker wanted; permanent position. Apply at Lehnhardt's. d

PERSONS to manage district offices for commercial house; salary $21 paid weekly; all expenses advanced. Colonial, Caxton, Chicago. d

AN energetic and experienced business man can hear of good opening with a large Eastern financial concern by applying to Box 823, Tribune Office. d

A RELIABLE man with good references who can speak Chinese fluently, preferably an educated Chinaman or Japanese, wanted by a large company to do business among the Chinese merchants of Oakland and San Francisco. Apply to Box 824, Tribune Office. d

MEN to learn barber trade; only requires 2 months, saving 2 years; catalogue and special offer mailed free. Moler System College, San Francisco, Calif. d

CARPENTERS wanted by C. Albert Henshaw, the "Steel Square Man"; evenings only. Henshaw's School of Practical Drawing and the "Steel Square" for building trades mechanics, 1504 Market st., San Francisco d

EMPLOYMENT OFFICES

THE SCANDINAVIAN EMPLOYMENT OFFICE—Male and female help of all kinds; reliable help furnished on short notice. No. 468 9th st., bet. Broadway and Washington. Tel. Grove 26.

NATURAL HEALING

OAKLAND INSTITUTE OF NATURAL HEALING. All disease treated and cured by nature's forces and remedies; magnetism and the latest improved methods of electricity. Office 567 14th st.

LODGING HOUSES—FOR SALE.

MODERN 20 rooms, near narrow gauge; lease; 8 rooms pay rent; offer wanted.
Speculation—22 rooms; cheap rent; price $800; clears $75.
Bargain—10 rooms, finely furnished; price $500; clears $30.
Office building—40 rooms, elegantly furnished; corner; price $3600.
Hotel—65 rooms; owner sick and must sell; price $2300; see this bargain.
Mitchener & Barton, 1010 Broadway.

FOR SALE—Best paying lodging house in Oakland; owner going East; must sell. Box 740, Tribune Office.

FIFTEEN rooms at a bargain; good income; low rent; also 6-room cottage at bargain. Box 760, Tribune.

STORES AND OFFICES TO LET.

BRICK store, 24x70, with fine cement basement; on south side 16th st., near Broadway; alteration to suit tenant. Apply E. A. Bushell, 1253 Broadway. k

ROOMS AND BOARDING WANTED.

WANTED—Sunny rooms and board for man, wife and boy of 8 years; hills of East Oakland preferred; references exchanged. C. E., Box 747, Tribune. t

FLATS TO LET.

"THE DUNDAS."
SELECT new apartment house, just opened, corner San Pablo ave. and 17th st.; apartments of 3 and 4 rooms to rent, furnished or unfurnished; private bath to every suite; janitor service; gas, range, etc.

FURNISHED ROOMS—TO LET.

TWO furnished rooms, one block from Adeline station, on 8th st. car line; gas, bath, phone, all conveniences; fine location. 1107 8th st. n

THE LORAINE—Elegantly furnished lower floor of 5 large rooms; everything complete; close to everything; large yard; fine location; rent $35. 1132 Linden st., near 14th. n

NEWLY furnished room; $6 per month. 809 Grove st. n

SINGLE rooms for light housekeeping; sunny and convenient to local and electric cars. 918 Adeline st. n

LARGE sunny bay-window room with grate; near broad and narrow gauge trains. 264 9th st. n

THREE sunny furnished rooms for housekeeping; near station. 1266 Franklin st. n

ROOMS for housekeeping, furnished or unfurnished, gas and coal stoves; near station. Call 417 Grand st., Alameda. n

NICELY furnished sunny rooms, grates, running water; single and en suite; near trains, gentlemen preferred. 910 Myrtle st. n

FOR RENT—3 sunny furnished rooms with use of kitchen and bath; a quiet home for teachers or nurses; references required. 574 31th st. n

NICELY furnished front room, suitable for 1 or 2 young men; block from local. 912 Clay st. n

FURNISHED room; use of bath. 809½ Grove st. n

FURNISHED and unfurnished rooms. 1104 Broadway. n

NICE sunny furnished rooms; pleasant surroundings; with or without board. 166 10th st. n

PRIVATE family offers sunny front room; well furnished; running water. 1106 Adeline st. n

TWO sunny single rooms for gentleman, rent reasonable. 624 17th st. n

SUNNY suite, gas for cooking; no children; $3 week. 514 15th st., near City Hall. n

TWO newly furnished rooms, 1 block from locals; bath, gas, phone; gentlemen. 262 8th st. n

TWO furnished rooms for light housekeeping, near High School. Address 2009 Railroad ave., Alameda.

THREE nicely furnished room to let. 1256½ Franklin st. n

FURNISHED for housekeeping, 3 or 4 rooms and bath; 1 block from 14th st. depot. 1221 Franklin st. n

FURNISHED rooms for housekeeping. 771 5th st., cor. Market. m

THREE sunny furnished rooms for light housekeeping. 566 Hobart st. n

THREE sunny rooms, upstairs flat; references exchanged; $10. 810 Webster st. n

TWO furnished side housekeeping rooms. 217 9th st. n

FURNISHED rooms; running water. 559 12th st. n

ELEGANTLY FURNISHED APARTMENTS. Also single rooms, everything new; all modern conveniences. 958 Clay st., near 9th. n

THREE large rooms completely furnished for housekeeping; adults only. 924 Filbert st.; telephone Green 482. n

HOTEL ARLINGTON, 9th and Washington sts., Oakland—Elegant sunny suites and single; first-class board; cut rates to families and permanents; central. R. L. Willis, proprietor. n

NICE suite of rooms, suitable for light housekeeping. 462 12th st. n

FURNISHED room for housekeeping; also single; also front and back parlor; convenient for trains; centrally located. 419 6th st. n

SUNNY rooms; also housekeeping rooms; reasonable; running water. 1241 Bdy. n

TO LET—A fine sunny room at 116 7th st., Oak st. station. n

FURNISHED rooms, modern, sunny; 5 minutes' walk from broad and narrow gauge; breakfast if desired. Address Box 892, Tribune. n

1389 FRANKLIN st.—Elegantly furnished rooms; use of parlor; narrow gauge 3 blocks. n

NICELY furnished front room; one or two gentlemen preferred. Call after 6 p. m., at 555 19th st. Mrs. Smith. n

KELSEY HOUSE, 535 24th st.—Furnished rooms; sunny or shady side of house. n

HOTEL MERRITT, 12th and Franklin sts. — Thoroughly renovated; sunny rooms; best board in Oakland for the money.

EVA BUILDING, 525 13th st—Furnished and unfurnished rooms; single or en suite; office rooms. n

FOR RENT—A newly furnished room; bay window; grate, privileges of bath. Apply 667 15th st. n

ROOMS AND BOARDING.

SUNNY rooms with board. 810 10th. q

658 14th—Desirable rooms in select private boarding house just opening; excellent table; references. q

WANTED—Board in good home for a 4-year-old boy. Address Box 831, Tribune Office. q

715 EIGHTH ST., near Market st. station, cor. Castro st., large rooms, good table, home cooking; terms reasonable. q

WANTED—2 or 3 small children to board; will take full charge; good home; terms reasonable; near school. Address Box 739, Tribune Office. q

LARGE sunny room and board for couple or two gentlemen; private home, fine bath. 943 Myrtle st. q

UNFURNISHED ROOMS—TO LET.

TWO or 3 large rooms partly furnished for light housekeeping; reasonable. 1068 18th st. m

HOUSEKEEPING rooms. Apply 276 E. 18th st. m

THREE sunny unfurnished rooms at 1020 Oak st. m

THREE sunny unfurnished front rooms with conveniences for housekeeping; cars pass door. 1246 East 21st st. m

THREE large sunny rooms, new house; gas, bath, hot and cold water; one block from car line; references exchanged. Call mornings, 410 Walsworth ave. Phone Lake 981. m

HOUSEKEEPING rooms; gas and bath. 829 Jackson st. m

HOUSES UNFURNISHED—TO LET.

A NINE-ROOM house for rent; 1252 Franklin st., north of 14th; suitable for physician's office and residence. l

FOR RENT—$27.50 — Modern 8-room house with good stable, on 12th ave., E. Oakland; near street cars and school. B. H. Welch & Co., 5th ave and 18th st. l

ATTRACTIVE, modern 7-room house, 1 block from new ferry line; furniture for sale; reasonable. 3818 Telegraph ave. l

BEFORE moving get my printed list of all the good vacant house in Oakland. Geo. W. Austin, 1002 Broadway, e

818 22ND ST.—House of 6 rooms; sunny; large yard. Owner, 572 Hobart st. l

$22.50—Modern upper flat; 20th st.; very sunny.
$17.50—5 sunny offices; Broadway; fine location.
$10—Fine 4-room lower flat; 1307 E. 11th st., near 23d ave.
$16—Just renovated; fine upper flat; 766 E. 12th st.
$27.50—529 San Pablo ave.; just renovated; 7 rooms and bath; fine.
Ten new upper and lower flats; close in; from $20 to $25; see these; something fine.
$27.50 to $30—Will be completed by December 1; elegant flats; 12th st.; right in town.
See our list of stores close in.
LAYMANCE REAL ESTATE COMPANY, 460-462 Eighth St.

HOUSES AND ROOMS—WANTED.

WANTED—3 housekeeping rooms bet. 8th, 16th and Jefferson and Franklin sts.; permanent; no children. Box 335, Tribune. t

WANTED—A centrally located furnished house of about 6 rooms for at least 6 months. Address "House," Box 124, Tribune Office. t

MONEY TO LOAN.

ON furniture, pianos, diamonds, etc., without removal or publicity; any amount; low rates. Porter, 466 8th st. z

MONEY to loan—Any amount, on mortgages. Geo. W. Austin, 1002 Broadway, near 10th z

FOR a strictly reliable private place to borrow money on furniture, pianos or jewelry. Same can be returned in monthly payments. See A. W. Berry, 1165 Washington st. z

MONEY loaned on mortgage of real estate by McKeand, 458 8th st. z

SUMS to suit on real estate or chattels. M. R. Lyle, Notary Public, 428 10th st. z

MONEY to loan—Any amount on furniture, pianos, jewelry, or any good security; if you want money SEE R. E. TROY, 455 9th st. z

LOANS on pianos, furniture, jewelry and other chattels without removal or delay. J. H. Edson, 1069 Broadway. z

MONEY loaned to salaried people, retail merchants, teamsters, boarding houses, without security; easy payments; largest business in 46 principal cities. TOLMAN, 553 Parrott Bldg., San Francisco. z

FROM $100 up, any amount on real estate. Du Ray Smith, at G. L. Mix & Co., 956 Broadway.

LOANS to salaried people; no security. Oakland Loan and Trust Co., room 25 1003½ Broadway; hour. 10 to 3 z

DRESSMAKING.

DRESSMAKING, 1353 Bdwy, cor. 17th.

PHYSICIANS DIRECTORY.

DR. D. D. CROWLEY, 212-213-214 Central Bank Building.—Office hours, 2 to 3.30 and 7 to 8 p. m.

ADAMS, DR. F. L.—Office, Central Bank Building, 14th and Broadway; hours, 10 to 11 a. m., 4 to 5 p. m.; tel. Grove 361; residence, 1230 Telegraph ave.; tel. Red 2256.

EDUCATIONAL AND MUSICAL.

J. F. PALMER—Teacher mandolin, guitar, banjo; instruments free to pupils to take home. Studio rooms, 1 and 2, 462½ 13th st.; phone Block 271. y

PALMISTRY

L-I-V-O-R-N-O
The World-Renowned Palmist and Crystal Gazer. 34 Kearny st., S. F., over Hammersmith & Field's. Phone Black 2435.

MME. NEERGARD, 1909 Sutter st., S. F.; hours 1 to 4; evening, Sunday, by appointment. Tel. Polk 2354.

LOST AND FOUND.

LOST—A collie dog, with collar and tag license No. 299. Return to Cleary's grocery store, 355 12th st. and receive reward r

LOST—A ring, quartz setting, at Masonic Temple Saturday night; suitable reward. 1213 14 st. r

LOST—Black cocker spaniel, white star on breast; reward. Call 809 2d st. r

LOST—Either on narrow gauge boat or train, lady's gold watch, hunting case. Leave at 563 12th st. r

LOST—Black feather boa in West Oakland, 5th st. or Peralta; reward. Return to 1114 Campbell st. r

LOST—On 1:30 broad gauge, black purse, silver chain; reward. Return Tribune Office. r

LOST—A gold cross. Return to 1257 Adeline st. r

FOUND—Lady's small gold watch. For particulars apply at 1069 Washington st. r

LOST—Black cocker spaniel dog; short tail. Please return to 853 6th st. r

ATTORNEYS-AT-LAW.

A. L. BLACK, Attorney-at-Law, rooms 26 and 27 Broadway; phone Brush 81.

B. H. GRIFFINS, Attorney-at-Law, 921 Broadway, Oakland; telephone Red 501.

GEO. EDGAR JACKSON, Attorney-at-Law, 921 Broadway, Oakland.

FREDERICK E. WHITNEY, Attorney-at-Law, removed to 921 Broadway, rooms 17 and 18; telephone Black 501.

LANGAN & LANGAN (Geo. W. Langan, Gurdon S. Langan), Attorneys-at-Law, 921 Broadway, Oakland Phone Brown 591. Notary Public.

HAROLD L. MARTIN Attorney-at-Law, rooms 15 and 16, 921 Broadway.

BROOKS & HARGIS, Attorneys-at-Law, Parrott Building, San Francisco; telephone Jessie 601.

A. A. MOORE, Attorney-at-Law, rooms 51 and 52, 418 California st., San Francisco, Cal.; telephone Red 2621.

GEORGE W. LANGAN, Attorney and Counselor-at-Law, Livermore, Cal.; practice in all courts

BEN F. WOOLNER, Attorney and Counselor-at-Law, and Notary Public, 1003½ Broadway, rooms 7 and 8.

CLINTON G. DODGE, rooms 15 and 16, 906 Broadway.

SAMUEL BELL McKEE, Attorney-at-Law, 957 Broadway, Oakland, Cal.

GEORGE E. DE GOLIA, 957 Broadway, northeast corner of 9th st., Oakland; room 2; telephone No. 8.

JOHNSON & SHAW, Law Office, 959 Broadway, rooms 49, 50 and 51.

MELVIN C. CHAPMAN Attorney-at-Law, has removed to 905 Broadway, Oakland, Cal.

SNOOK & CHURCH, Attorneys-at-Law, 922 Broadway, over Union Savings Bank.

NYE & KINSELL, Attorneys-at-Law, 861 Broadway.

HARRY W. PULCIFER, Attorney-at-Law, 957 Broadway, rooms 22 and 23.

FOX & GRAY, Attorneys-at-Law, Pacific Mutual Building, entrance 6, 4th floor, San Francisco.

TO EXCHANGE.

FOR SALE CHEAP—11-room house on Beacon Hill, Santa Cruz; all modern conveniences; finest location in the city; will exchange for property in Oakland, Berkeley or San Francisco. Apply to W. T. Vahlberg, Tribune. v

PROPERTY WANTED.

LIST your vacant house free in my printed catalogue. Geo. W. Austin 1002 Broadway. (Main 132.)

WANTED—Houses for removal. Geo. W. Austin. 1002 Broadway

LOT 30 to 35 ft. frontage, 125 ft. deep or more and sewered; south of 39th st.; must be cheap; no agents. Box 822, Tribune Office.

SEARCHER OF RECORDS.

G. W. McKEAND—Searcher of Records and Examiner of Land Titles, removed to 458 8th st., west of Broadway, Oakland.

SANITARIUMS

ST. MARGARET'S SANITARIUM, East Oakland, 1060 1st ave., southeast corner East 12th st. Phone As 51.

ELECTROLOSIS.

SUPERFLUOUS hair and moles removed painlessly and permanently with electric needle. Mrs. P. C. McMillin, 1033 Clay, room 10; tel. Brush 161.

REAL ESTATE.

LAYMANCE REAL ESTATE COMPANY, 460-462 Eighth St., Oakland, Cal.

B B B B
A A A A
R R R R
G G G G
A A A A
I I I I
N N N N
S S S S

REALTY SACRIFICES THIS WEEK
REALTY SACRIFICES THIS WEEK
REALTY SACRIFICES THIS WEEK

A SACRIFICE OF $5500.
$7000—Splendid modern 2-story house, 11 rooms and bath; beautiful terraced lot, 100x150; northeast corner; fine stable and grounds; choice elevated location; rents $45; cost $12,500, and is a bargain.

FORCED SALE.
$3500—An elegant new home, 6 rooms and bath; modern in every detail; owner involved and must sell; only $250 down, balance as rent; make offer.

UNEQUALED BARGAIN.
$4000—Modern 10-rm. home; open plumbing, electricity, gas, barn; terraced lot, 75x150; south frontage; marine view; drainage and climate perfect; choice location on the heights.

REDUCED FROM $6000.
$4500—A magnificent house of 9 rooms and bath; fine lot, 50x140; modern in every detail; barn, driveway, lawn, chicken yard; $3000 flat loan can remain.

TELEGRAPH AVENUE RESIDENCE.
$4650—New, modern Colonial, 8 rooms; fully equipped with all recent appliances; lot 32x100; situated in the desirable location of Telegraph ave. and 30th street.

A SELECT PROPERTY.
$5250—Splendid modern home, 8 rooms; sunshine all day; artistically finished and conveniently arranged; 40 feet east frontage; situated on Telegraph ave.; close in; owner leaving; must sell.

$3850—Modern cottage, 8 large rooms; situated on sunny corner; 70x100; near locals and street car lines; short walk to business center; reduced for quick sale.

A PICTURESQUE HOME.
$4250—Modern house, 9 rooms and bath; lot 50x100; close to center of city; $3000 mortgage can remain.

$1500—Corner Business lot, 50x120; fine opportunity; Fruitvale; offer wanted.

$3100—Beautiful residence, 7 rooms and bath; modern in every detail; fine terraced lot and situated on one of the prettiest locations in Oakland; 1 block to car line and near Lake Merritt; easy terms.

GOOD INVESTMENT.
$2600—Modern house, 9 rooms and bath; in good condition; short walk to Broadway and near local trains; rents $25 and situation guarantees permanent tenants.

$2000—Neat cottage, 4 rooms, with lot 50x100; 9 ft. basement, brick foundation; patent toilet; well, city water and barn; situated on 36th st., near new ferry.

$2200—Modern cottage, 6 rooms and bath; prettily situated; lot 50x105; near car lines; sacrifice.

$1850—Extra well built 2-story house, 8 rooms and bath; in perfect condition; cement basement and sidewalks; not a dollar to expend for repairs; 30 feet frontage; near Market st.; close in.

$1550—New, modern cottage, 5 rooms and bath; $700 cash, balance $11.25 month; owner must sell.

$2250—Pretty modern cottage, 5 rooms and bath; high basement; gas fixtures and laundry; could be rented for $22.50; 4 blocks from P. O.

LAYMANCE REAL ESTATE CO., 460-462 Eighth St., Oakland.

GEO. E. M. GRAY, 454 NINTH ST.

$2750—Reduced from $4000; new, 7-room home on Vernon Heights; S. E. front; close in; investigate.
$3250—New 7-room house; Lake view; good-sized lot; close in; terms if desired.
$3400—7-room cottage on W. side Grove, nr 32d; large lot; desirable location; near new ferry line.
$6000—N. W. corner on 14th st., east of Market; very pretty, cosy home of 9 rooms; one of the best locations in Oakland.
$10 per foot; near San Pablo and 55th; twice this asked for adjoining lot.
$15 per foot; lot near San Pablo and new ferry line.
$17.50—36th st., near Telegraph ave.
$20—32d st., near West.
$20—9th ave.; overlooking F. M. Smith's place.
$20 and up; fine lots; elevated; close in.
$22 per foot; 50x140; near 31st and Grove; snap.
$22.50 per foot; 10th ave., near 24th st.
$25 per foot; best lot on Hamilton place; cheapest elevated lot so near center of city; street work all done.

BARGAIN IN FINE RESIDENCE SITE.
If you desire one of the finest lots for a home in Oakland, investigate.

PERALTA HEIGHTS BARGAINS.
We have a few bargains in this specially desirable location, and can give one most any size lot they wish.

AGENTS FOR ADAMS POINT PROPERTY.
No finer residence district. Many have bought here to secure choice lots for future homes.
GEO E. M. GRAY, 454 Ninth St. u

RANCH FOR SALE.
PROPERTY OF THE MAY ESTATE IN THE HEART OF LIVERMORE VALLEY.

315 acres of first-class farming land, all under cultivation; farm houses, etc.; two miles from Livermore.

80 acres of first-class farming land adjoining above property.

160 acres of pasture land, fenced and well watered; part of the May estate.

For sale as a whole or in lots to suit purchaser. Apply to

W. H. CHURCH or A. W. FEIDLER, Oakland. u

McKAY'S REAL ESTATE, 1461 7th st., Center station—Some great bargains in Oakland or Berkeley property; also number of houses to rent, furnished or unfurnished. Call on McKay, Real Estate, 1461 7th st., Center station; Phone White 884. u

THE SCANDINAVIAN REAL ESTATE CO. has removed to No. 468 9th st., bet. Washington st. and Broadway. Tel. Grove 26. Agents for Svea Fire Insurance Co. of Gothenburg, Sweden. u

LOT 50x100; best location in Emeryville; $11 a foot. Inquire at 1059 47th st., near San Pablo ave., lot opposite, north side. Call Sunday. u

W. H. Y.
WISEMAN, HOLCOMB & YOUNG
314 San Pablo Ave.
$3500—On Grove st., southwest corner; store and 3 rooms on lower floor and 6-room flat on upper; always rented; a good buy.
$5000—A 9-room modern residence on a southwest corner in Peralta Heights; large ground.
$4500—New 8-room house on Merrimac st.; thoroughly modern and extra well built.
$2500—A fine 5-room cottage on 18th st., near West; one of the kind to be taken up quickly.
$2750—Something unusual in the way of a cottage, 7 rooms and bath; all in perfect condition; on 18th st.; close in.
$2250—Cottage of 5 rooms on Chestnut st., near 34th, on a lot 40x128; all improved.
$2300—A handsome new cottage on 33d st. of 5 rooms and bath; this is first-class in every respect; it's a pleasure to show a neat little place of this kind.
$2500—Another good one on 37th st., and furnished, too, in fine taste; 4 rooms and bath; all as clean as wax.
BUYER and SELLER treated alike.
WISEMAN, HOLCOMB & YOUNG, 314 San Pablo Ave., Bet. 17th and 18th Sts. u

BERKELEY REAL ESTATE.

$3000—Berkeley cottage home; 7 rooms; street work; cement sidewalks; rent, $35; south front; close to University; easy; must sell; no agents. See owner, 2225 Dwight Way, Berkeley. u

REAL ESTATE.

A. J. SNYDER,
Real Estate Broker and Dealer,
467 Ninth St., Oakland, Cal.

A FEW CHEAP COTTAGES.
$1350—4 rooms, bath; 25x140; Isabella st.
$1500—5 rooms and bath; 25x100; 28th st.
$1900—Cottage of 6 rooms and bath, close to Oak st. station.
$2850—New cottage, 5 rooms and bath; on 33d st.
$2150—Reduced $100 from last week, $200 from week before; 5 rooms and bath; near 5th and Adeline sts.

MODERATE PRICED HOMES.
$2900—31st st., near Grove; 32x140; 6 rms. and bath; new.
$3000—3 blocks to San Pablo ave. and 40th st; 6 rooms and bath; new.
$3150—35x200; 8 rooms and bath; elegant mantel; 2 blocks from station at San Pablo ave. and 34th st.
$3200—35x100; near Grove and 33d sts.; 6 rooms and bath; new.

VACANT LOTS.
$500—44x135; Felton st., near Lorin station; another $350.
$600—50x135; Felton st. near Lorin station, with street work done.
$1000—50x125; Piedmont ave., on new ferry line.
$1250—50x140; 31st st., near Grove.
$1600—100x100; 36th st., near San Pablo.
$2120—53x142; Albion st; best yet.
$600—Mosswood tract, 40x115; snap.
$750—75x140; upper 21st ave.; assessed $700.
$1000—Snap; northwest cor. on Grove st.; 40x100; near new cross town electric trains.

$7000—NOTE THIS—30x100, within 100 feet of main business streets, now occupied with 2-story 8-room house; buy this and erect modern business building, and we will secure you long term tenant.

Your property should be on our books to insure proper attention, judicious advertising and prompt disposal. No charge unless sale is made. If you want to sell, call and see us.

Agent for Adams Point property, Realty Syndicate property, Snyder and Montgomery tract; large list adjacent to 40th st. ferry line. Berkeley property.

A. J. SNYDER.
467 Ninth St. Oakland, Cal. u

HOMES FOR SALE
HOMES FOR SALE

EVERY ONE A BARGAIN.
EVERY ONE A BARGAIN.

WOODWARD, WATSON & CO.
WOODWARD, WATSON & CO.

REAL ESTATE AGENTS,

1172 BROADWAY, COR. 14TH ST.
1172 BROADWAY, COR. 14TH ST.

PHONE MAIN 35.

HANDSOME WEBSTER ST. HOME.
—$7500—
A very beautiful home in the best residence section of Oakland; west side of Webster st.; lot 51x100; the house is very fine and contains 11 large sunny rooms; elegantly finished; every modern convenience.

LAKESIDE HOME.
—$6500—
This home is easily worth $8500; the lot is 50x100 and the house contains 9 rooms, bath, laundry, etc.; every room in the house gets the sun; very choice location; near 15th and Oak sts.

FILBERT ST. HOME.
—$7500—
This property must be sold; the house is elegantly finished throughout and contains 9 rooms; the lot is 50x125; a big bargain can be had.

A BARGAIN.
—$3250—
Piedmont district; fine neighborhood; close to car line; north side of street; a perfect gem of a house; contains 8 rooms and bath, all new and modern, beam ceilings; gas and electric lights.

—$4000—
PRICE REDUCED.
A beautiful new two-story 7-room house; lot 37½x100; elegant location, 10 minutes' walk to Broadway and only a few blocks to train; to see the house is to buy it; easy terms.

MUST BE SOLD.
—$17,500—
The lot alone is worth $20,000; must be sold; one of the finest homes in Oakland; the lot has two frontages and is 400 feet through; elegant view; location can't be beat; the house contains 12 rooms; all modern improvements; fine stable; handsomest grounds in the city; represents over a $40,000 investment.

—$16,000—
The finest Linda Vista home; must be sold, as the owner must leave; the lot is 150x125 and is on a northwest corner; beautiful grounds; the house has 10 rooms, attic and basement; elegantly finished, fine stable and yards.

LINDA VISTA HOME.
—$5250—
A very pretty home on El Dorado ave., north side; lot 50x125; the house is new and modern and contains 9 rooms; fine view and the choicest location.

VERNON HEIGHTS HOME.
—$8000—
On Orange st., near Perry, a beautiful home of 9 rooms; all modern; lot 50x125; has one of the finest views of any section of Oakland; fine stable.

CHOICE INVESTMENTS.
—8 per cent net—
We have three fine propositions of from $3500 to $10,000 that are guaranteed to pay 8 per cent net. Investigate this at once!

WOODWARD, WATSON & CO.,
REAL ESTATE AGENTS & DEALERS,
1172 Broadway, Co. 14th St.
Phone Main 35. u

HOLCOMB, BREED & BANCROFT (Inc.)
1060 BROADWAY, Oakland, Cal.

Special! Special!
$17.50 per month; very fine location; sunny; fine view; Santa Clara ave., near Vernon st., Linda Vista; terms if desired.
—S. C. A.—
$23 per foot; fine location; good surroundings; north side; near Telegraph ave. and cross town route to San Francisco.
—G-37—
$2750—A Bungalow Cottage—$2750—
5 rooms; reception hall connecting parlor and dining rooms; cosy window seats; fine mantel; bookcase and china closet; gas and electric lighting; open plumbing; porcelain bath; nickel trimmings; medicine chest and every up-to-date feature for comfort; must be seen to appreciate its good value; close to Telegraph ave.; lot 37½x115; see photo and plans at office.
—M. A. B.—
$2800—Just Completed—$2800—
New 7-room house; modern; lot 40x135; north side; elegant view of Berkeley hills and Golden Gate; close to Key Route to San Francisco and five car lines; terms if desired.
—S. F. L.—
See our list of Bank Properties. Low prices and easy monthly payments.

HOLCOMB, BREED & BANCROFT (Inc.)
1060 BROADWAY, Oakland, Cal. u

RESTAURANTS.

MERCHANTS' RESTAURANT, 472 9th st.—Has been remodeled and is now operated under the sole management of P. M. Miocovich. Phone Clay 21. Meals at all hours. Private parlors for parties.

MEDICAL.

ATTENTION, LADIES!—Dr. O'Donnell, 20 years a specialist on female complaints, treats skillfully and scientifically all private diseases peculiar to women, by improved and painless method. Prompt relief guaranteed in every case without operation or danger. Consultation and advice free. Suppressed menstruation treated, the unfortunate helped. My special home treatment is a sure cure for those unable to call. Dr. G. W. O'Donnell, office and res., 1018 Market st., S. F.

DRS. GOODWIN, 733 Turk st.; oldest specialists in S. F.; expert in obstetrics, irregularities, etc.; maternity home; infants adopted; reliable, skillful; latest scientific treatment; instant relief; $10; 30 years' experience; hours, 10-2, 2-4, 6-9.

MRS. D. ALLEN, lady's specialist, 1118 Market st., San Francisco—Private apartments for confinement cases; consultation free.

A STRICTLY private and secluded residence for women; everything confidential. Mrs. Emilie Funke, 1416 8th st., Alameda. Infants adopted.

BUSINESS CHANCES.

AN old-established real estate and insurance business on best business street in Oakland. Address Box 825, Tribune Office. w

WANTED—To buy lodging house. Address Box 827, Tribune Office. w

TYPEWRITERS.

ALL kinds of typewriters repaired, bought, sold and rented at Bannan's 307 Montgomery street, San Francisco.

NOTARY PUBLIC.

AUSTIN, GEORGE W., 1002 Broadway, near 10th st.

NOTARY PUBLIC—Legal papers carefully drawn. Porter, 466 8th st.; phone James 2871.

OFFICIAL RECORDS.

SATURDAY, NOVEMBER 21, 1903.

DEEDS.

November 19, 03—D Richard Martens (widower), Albert H Reichling (single) and Lillie H Theurkauf (single) to Cornelia B Gray (wife John W), Oakland, undivided five-sixths W Linden, 208.6 N 8th, W 165 by N 40; excepting use of water from well on property of Francis Reichling, in his lifetime known as 911 Linden; $10.

November 19, 03—D Richard Martens, guardian Anita L, Richard G and Francis R Martens (minors) to same, Oakland, all interest being an undivided one-sixth interest in same, same; $608.

November 18, 03—J and Harriet O Tyrrel (wife) to J S Burpee, Oakland, SE Howe street, 161 SW Amethyst, SW 35 by SE 125, portion lots 34 and 33, block F, Thermal Hill, formerly Howe tract; $10.

November 19, 03—Robert Bruce, Archibald Borland and Warren Olney Jr, trustees under 872 d 166, H H Watson, beneficiary thereunder, to Louis Schaffer, Oakland, E Broadway, 50 N 1st, N 25 by E 75, lot 3, block 7, Kellersberger's map; $3750.

November 15, 03—William N and Lizzie Halbert (wife) to Sarah F Swain (wife David W), Oakland, N Oakland avenue, 325 E Walsworth avenue, N 90, E 31.10, SE 82.9, thence in a S direction to point on N Oakland avenue, distant E 42.4 from beginning, thence W 42.4 to beginning, portion lot 25, block B, lands Oakland View Homestead Association, portion Walsworth tract of 100 acres; $10.

November 10, 03—City of Oakland, by Felton Taylor, Tax Collector, to John D Coughlin, East Oakland, triangular piece of land bounded N by Peralta avenue, E by Watson avenue, W by Terminus street, Capital Homestead, QCD; $2.

November 21, 03—George and Louise J Roeth (wife) to Hannah Emslie (widow), Berkeley, NE Ashby avenue and Ellsworth, E 44.8 by N 130, lot 1, block D, Suburban tract; $10.

November 14, 03—Susanna A and Anthony A Andre to A R Denke Sr, Alameda, NE Railroad avenue and 3d, E 30.55, N 150, W 29.71, S 150, lot 20, block A, amended map resubdivision Haight tract, etc; $10.

November 20, 03—William and Annie M Osterloh (wife) to Antone R Serpa, Eden Tp, 5 acres beginning at point in center line county road No 1536 from Telegraph road to Hayward station, distant SW 11.79 chains from W line land of Meek estate, thence along said line road SW 2.86 chains, SE 17.477 chains, NE 2.86 chains, NW 17.488 chains to beginning, portion N one-half Soto rancho; $1750.

November 21, 03—Manuel S and Annie S Lewis to Thomas S Lewis, Eden Tp, 1¼ acres beginning on E line Laurel road at SE corner one acre tract deeded to F P Fortado, thence SE 660 to stake on W line Lewelling nursery tract, SW 90, NW 660, NE 99 to beginning; $10.

November 20, 03—William and Mary Wolfrohm (wife) to Duncan McNee, Murray Tp, 160 acres being SE one-quarter of section 12, township 5, S R 2 E; $100.

November 19, 03—D Richard Martens to William C Barnett, Oakland, undivided one-half N 5th, 115 W Linden, W 50 by N 115, excepting right to use water; $10.

November 19, 03—Same as guardian estates Francis R, Anita L and Richard G or Richard Martens (minors) to same, Oakland, undivided one-half interest in same; $2237.

November 19, 03—Same to J N Johnson, Oakland, undivided one-sixth W Linden, 139 N 8th, W 115, S 24, W 50, N 93.6, E 65, S 49, E 100, S 20.6 to beginning, same exception as to use of water, etc; $380.

November 19, 03—D Richard Martens, Albert H Reichling and Lillie H Theurkauf to same, Oakland, undivided five-sixths same; $10.

November 5, 03—Carrie Ovenell (widow) to James C Cole, Oakland, SW Benton (now 60th) and Maccell, W 43 by S 96, portions lots 10 and 11, block G, redivision map Brumagim tract W Shattuck avenue, warranty deed; $850.

July 14, 03—Minnie E Bryan (single) to Mrs. Mary L Bryan (widow), Oakland, N "B," 108 E Louisa, E 50 by N 100, lots E and F, block 800, map B street sub Watts tract; $10.

November 21, 03—James F Loughery to Elizabeth Loughery (wife), Oakland, S 31st street, 165 E West, E 32.6 by S 145, portion lot 15, block 2034, Rowland tract; gift.

November 18, 03—F E Seidel Co (corporation) to David S and Emma E Glover, Berkeley, lot 39, block E, Claremont tract; $10.

November 17, 03—Paul J and Martha E Pagh to Robert Bleakley, Berkeley, N Addison, distant 140 W from center line Grove, W 40 by N 135, portion range 1, map Hardy tract; $100.

MORTGAGES.

November 19, 03—Cornelia B, and John W. Gray to D. Richard Martens, Albert H. Reichling and Lillie H. Theurkauf, Oakland, as in deed between same parties, 2 years, 8 per cent, $2433.

November 20, 03—Antone R. and Amelia Serpa to Serafin E. Meller, Eden Township, 2½ acres beginning at point in center in county road, 1536 from Telegraph road to Hayward station, distant S W 13.22 chains from W in land Meek estate, S W 1.43 chains, S E 17.477 chains, N E 1.43 chains, N W 17.488 chains to beginning, 1 year, 8 per cent, $500.

Nov. 19, 03—Peter Raymond to Michael Paston, Murray Township, 20 acres beginning on line dividing plots 24 and 25 at N E corner land formerly conveyed to J. P. Meux September 27, 87 said corner being 28.30 chains E of E in county road, No. 1529, thence S 17.66 chains, N line land J. M. Davis, E 11.32 chains, N 17.67 chains, W 11.32 chains to beginning point plot 26 Ro El Valle de San Jose, together with certain rights of way described in deed to John Sordello March 18, 02, 2 years, 7 per cent, $600.

Nov. 20, 03—Sidney M. and Sarah E. Robinson to Farmers and Merchants Savings Bank, Berkeley, N Webster avenue at intersection by W line, lot 34, block E Claremont tract, said point distant 250 E from N E corner Telegraph and Webster avenues, N 140 by W 50 portion of plot 61 Kellersbergers, May Rancho V and D Peralta, 3 years, $1000.

Nov. 21, 03—Hannah Emslie (widow), to University Savings Bank, Berkeley, lot 1, block D suburban tract, 3 years, 8 per cent, $1200.

Nov. 19, 03—Wm. C. and Sarah A. Barrett to D. Richard Martens, Oakland, N 8th, 115 W. Linden, W 50 by N 115, 2 years, 8 per cent, $2083.

LETTER LIST.

List of letters remaining uncalled for in the Oakland, Cal., Postoffice, Saturday morning, November 21. Persons calling for any of the following please state date of list. All letters remaining unclaimed for two weeks will be sent to the Dead Letter Office.

A—Mrs Abbott, Mrs Chas Adams, J A Alexander 2, Mrs G W Alexander, Sydney C Allen, Tony Anseny, American Art Glass Co., Viggo Anderson, Mrs Mary Ashley, Mrs J S Aston, Miss Lillian Aston, Miss Eva Aviles, Mrs John F Avila.

B—Mrs Backer, F G Backschees, Elcessa Bailey, Mrs S E Bailey 2, Mr Baker, Dora Baker, Mrs Kate Balizell, Dr L C Baldwin, Mrs Chas Howard Born, B J Barrett, Mrs Barrett, Geo Barnes, Mrs E I Bartholomew, Bert Bathlett, Mrs J J Beeson, Mrs Bell, Dr Joseph Bello, John O Beasle, Mrs Harriet Birrel, Mrs J M Blair, Mr Blackburn, Miss Elodia Blake, Miss Harriet Birrel, Mrs J M Blair, Mr Blackburn, Miss Elodia Blake, Miss Blatt Ralph Borden, Mrs G G Boushey, Arthur E Boyce, Mrs C O Boyle, Miss Alina Brandt, Jos Faustino, Brasil, Wm M Brennan, Mrs Lula Brice, Mrs Brodt, Mr Bryon, Rev John T Bryan, Miss Rosa McN Buel, Mrs A C Buling, Ewald Bur, Oscar L Burnett, Miss Willie B Burroughs, Miss Caroline Bruchel, Miss Flora Burton.

C—California Egg Food Co, Miss Clara Camp, Martin A Caisen, Mr Chamberlain, John S Campbell, F Caples, Mrs C D Carman, Lewis M Carver, Mrs Castlehun, M D, F Cescena, Clark, Mrs M Clark, Mrs Anna Clement, Sherman E Close, Jerry Collins, L A Collier, Mr or Mrs Corwin, D Corbline, Mrs Emma Cox, Jas Crotty, Matt Curtis, Miss S Curtis, Ed Curtis.

D—Henry Debney, Jose Guitherine, Da Silva, Mrs Minnie Davis, L De Borne, Miss E A Denny, Patrick Devine, Joao Dias, Mrs Lucy A Dickson, Mattie Dillsavor, J L Doble & Co, Mrs Domingo, Mrs H A Donohue, Geo F Dooley, P Donohoe, Omer Druley, Miss Grace M Dueggans, Simeon A Dunn.

E—Mrs W A Eames, Dr G L Eaton, Thos J Edgar, Master H E Edwards, Harry Ellis, El Capitan Canning Co.

F—Mrs M A Fairburn, Mrs John R Farrell, Miss Irene Fay, F Fish, Mrs Paul Fischer, G Risher, Miss Alma Fisher, W J Fisk, Miss J Fitzgerald, Fowler, Mrs E Francis, Miss E Franklin, Jas France, John Frates, Mrs Rosie Fratters, George Fraser, Mr Frierson, Dr E L Freitas, John Froom, Mrs Kate Fuller.

G—Mrs N D Gage, Miss Minnie Garin, Manuel Garcia, Mrs J Gates, Edward F Gersie, Joseph Gircucoli, Ed Gibson, C B Gibson, Mrs L L Gaddle, Dr F L Gower, Mrs Annie Gross, A R Graerje, Miss Doris Grayson, W H Grant, George W Gray, Mrs S E Gray, F Green, W E Green, Wm K Green, Mrs Goldie Griffin, Will Gruwell.

H—Miss M Hackett, Mrs F Hale, Miss Madge Hall, M M Hameshima, Mrs A H Hamilton, Mrs A E Harrow, Miss Ollie Harris, Mr Harris, Mrs J T Hawkins, Estella Headley, W T Head, Mrs Fred Hensel, Mrs E F Henderson, Mrs A Henderson, Mrs May Herlitz, S E Hester, Miss Freda Hielon, Geo T Hill, Mrs Thos Hill, Geo Holladay, P S Holmes, Mrs A Holland, A J Holland, F R Howard, Mrs Clara Howard.

I—T Ikegami, A Imback, W O Ioanbery.

J—W James, Lawrence Jensen, Mrs Asa Johnson, Alner Johnson, Mrs Cora Johnson, Charles Jones, A Jones, A Jost, Thomas Jones, Mrs Libby Justis.

K—J D Kay, Gande Kammerat, Jerry Kane, Miss Fanny Keating, C R Kelly, Mr and Mrs C Kemper, Mrs Daniel Kent, C E Kerr, Keystone View Co, J K Kerschner, W Kidwell, Mrs Edward Kingston, Mr Kling, Thomas Knudsen, Wm Knox, Sam H Krell, Wilbur J Krouse.

L—Miss Georgia Lamme, Kid Lane, George I Lannon, Mrs N E Larson, Mrs T M Lasslie, Miss Mame Lashley, Mrs Lathern, Mrs Lanver, W M Lawrence, Mrs M Leach, Mrs Mary Ashton Lecoultre, Miss Vanda Leur, Mrs Maggie Lewis, Mrs Anna Louis, T J Lewis, H B Lindsay, Litchfield Art Co, W H Long, R Love, Mercedes Loud, Mrs F H Lull, Mrs Rose Lundy, Mr Luxer, H W Lyon.

M—Manoel Machado, Jos Maisbitt, Miss Irene Majors, Mrs Catharine Mahoney, Dr A F Malorn, George Maloney, Miss Della Mardis, E L Marshall, George H Martin, J Martin, Miss Della Maison, J F McArdle, Miss Beth McCall, Matie McCarthy, Mrs Hooker McEvoy, Mrs Allen McIntyre, Mrs Wm P McLeod, Miss Agnes McNamara, Mrs Henry Merriett, Miss M Mlenow, Mrs S F Mikel, Mrs Miller, Dr A J Miller, Miss Myrtle Mitchell, T Ashley Moncure, Robbins E Moody, Mrs Myrtle Moore 2, Miss Adele Moore, S Morley, F C Morris, Leopold Muller, J F Mulqueeney, Mrs E C Mulligan, Mrs B Muller, A K Munson, H M Muto, Frank Myer.

N—J R Nalsbitt, Mr Nason, Albert C Nejedly, W R Nevull, Frederick Nielsen, Mrs J J Nicholson, J J Norr.

O—Oakland Lith Co, Oakland Furniture Co, E Oatman, Percy H O'Brien, Occidental Transfer Co, F Oye, F W Overton.

P—Miss Mary Page, Mrs A W Pawson, E W Payne, Mrs H Peombley, Manuel Peruna, Mrs Louisa W Petherick, Miss Ruth A Peterson, Mr Piederson, Mrs Capt Petersen, A Picchi, Mr and Mrs H Postlethwaite, Jorjo Poropat, Miss Bessie K Pratt, Mrs Mary Price, Miss Lois Pyrell, Mrs G E Puckett.

Q—Mrs J Crosier Quinn.

R—W Rainier, Mrs Ester Ramsey, I S Rankin, Miss L Rau, Miss Grace Reeves, Miss Cora Retherford, W L Rieff, Mrs Rickey, Miss Emma Riedell, E Ring, Mrs J W Ritchie, Miss Henrietta Riley, Miss L A Roe, Dr R A Rood, Mrs Emma Rodgers, Mrs C S Rodgers, Frank Rose, George Rudolph, Miss F M Rude, Mrs Russell, Miss Lelia Ruthland, Frank J Ryan.

S—Mrs D Sayers, Mrs Martha Sawyer, Mrs Catherine Scypold, Bill Scotch, Mrs Robert E Scott, J H Sears, Mrs I F Shaneahan, Miss Nellie Shaw, Mrs A K Sharp, Mrs John Sheridan, Mrs Sherer, Mrs Sieben 2, Mrs Louis Silvaria, Jack L Silveria, Miss Marjorie Sission, E Snyder, Miss Bess Smith, Miss Edna Smith, Miss Annie Smith, Mrs Alice Smith, George Smith, J Sid Smith, J H Smith, James F Smith, William Smith, Frank Sprague, Mrs J N Stanford, Mrs E C Steves, Mrs W M Stevenson, Mr Strather, Murdie Stewart, M A Stewart, Miss Mary Stewart, Mr and Mrs A Leslie Stuart.

T—Mrs Tanner, Mrs C B Taylor, Mrs Albertean Taylor, Mr Thomas 2, Mrs W Tobey, Mrs Agnes Trammell, George Tyrell, Mrs R Le B Tweedie.

U—Mrs Doris D Ulrich, Miss Emily Uren.

V—George Van Gorden, Mrs Armina C Van Every, Jose Silveira Villaloubas.

W—Mrs Dames Wallabe, Mrs E B Wall, Wm Wallace, Mrs Wallace, Mrs C D Warder, Mrs F Ward, Mrs Sadie Ward 2, Mrs Kate Watterman, Gus Weber, Harry M West, Mrs C B Whidden, Albert Whis, Horatio Willock 2, Miss Dolores Wilkins, Miss Dolores A Wilkins, M Williams, Mrs Emma Williams, Mr Williams, Miss Ena Wilson, Chas C Wilson, Mr and Mrs Elisha C Winchell, T R Woodward, Travis J Woodlief, Geo E Wood, Miss Juliet Wood, Mrs B W Whright.

Japanese—K Yamasaki.

Postage Due—A Andersen, C A Branin, Mrs R A Dodson, Miss Ellen Ekwall.

Packages—Mrs H A Barrett, Sister M Benignus, John Bowen, Mrs Isa Crawford, The Hearst Club of Oakland, D J Holder, Chas Royal, Bernie Severson.

T. T. DARGIE, P. M.

MOVEMENTS OF STEAMERS

Steamers due and to sail today and for the next six days are as follows:

DEPART.

Steamers.	For—	Sails.
Mariposa	Tahiti	Nov. 23
Centralia	Los Angeles	Nov. 22
Olympic	Whatoom and Fairhaven	Nov. 23
Coronado	Gray's Harbor	Nov. 23
Alliance	Eureka and Coos Bay	Nov. 25
State of California	San Diego and way ports	Nov. 26
James Dollar	Seattle, Tacoma, Everett	Nov. 26
Queen	Victoria, Puget Sound, Alaska	Nov. 27
Corona	Eureka, Arcata, etc	Nov. 27
Newburg	Gray's Harbor	Nov. 27

TO ARRIVE.

Steamers.	From—	Date.
Olympic	San Pedro	Nov. 23
Chehalis	Gray's Harbor	Nov. 23
George W. Elder	Astoria and Portland	Nov. 24
Pomona	Eureka, Arcata, etc	Nov. 24
Alliance	Eureka and Coos Bay	Nov. 24
Hongkong Maru	Hongkong, via Yokohama and Honolulu	Nov. 24
Alameda	Honolulu	Nov. 24
San Pedro	Eureka, Arcata, etc	Nov. 25
Arcata	Coos Bay and Port Orford	Nov. 25
Centennial	Seattle and Tacoma	Nov. 25
Newport	New York, via Panama	Nov. 25
Corona	Eureka, Arcata, etc	Nov. 25
Lillo		Nov. 25
Arcata	Coos Bay and Port Orford	Nov. 26
Santa Rosa	San Diego and way ports	Nov. 26
Bonita	Newport, San Pedro, etc	Nov. 26
Point Arena	Mendocino and Pt. Arena	Nov. 26
Columbia	Portland and Astoria	Nov. 26
Santa Cruz	Southern Coast	Nov. 21
George W. Elder	Portland and Astoria	Nov. 21
Arctic	Eureka, Arcata, etc	Nov. 21
Centralia	Gray's Harbor	Nov. 21
Hawaiian	New York	Nov. 27
North Fork	Eureka, Arcata, etc	Nov. 27

ARRIVED AT SAN FRANCISCO.

Stmr Pomona, Swanson, 22 hours from Eureka.
Stmr Hero, Syvertsen, 4 days from Ladysmith.
Stmr Arctic, Reiner, 35 hours from Eureka.
Etmr Prentiss, Ahlstrom, 9 hours from Bowen's Landing.
Stmr National City, Hammar, 19 hours from Fort Bragg.
Stmr South Bay, Jamieson, 49 hours from Eureka.
Stmr Centralia, Ericson, 97 hours from Gray's Harbor, bound to Redondo; put in to land passengers.
Bktn Fullerton, Brigman, 15 days from Kihei.

SAILED FROM SAN FRANCISCO.

Stmr Despatch, Levinson, San Pedro.
Stmr North Fork, Nelson, Eureka.
Stmr Santa Rosa, Alexander, San Diego.
Stmr Grace Dollar, Olsen, Gray's Harbor.
Stmr Umatilla, Copsins, Victoria.
Stmr Acme, Lindquist, Gray's Harbor.
Stmr Maggie, Corning, Denison Landing.
Stmr Senator, Eagles, Eureka.
Stmr Rosecrans, Johnson, Hilo via Honolulu.
Stmr Phoenix, Odland, San Pedro.
Stmr Greenwood, Johnson, Albion.
Stmr Mandalay, Payne, Crescent City.
Stmr W. H. Kruger, Ahlin, Tacoma.
Schr Andy Mahoney, Anderson, Astoria.

ISLAND PORT.

HONOLULU—Arrived Nov. 21, Br stmr Aorangi from Vancouver, and sailed for Sydney.
Sailed, schr Alpena for Port Townsend.

MONEY.

DO YOU NEED MONEY?

We will lend it to you, provided you have approved city or town property that you will pledge as security.

HOW MUCH YOU CAN GET.

We will lend you half the appraised value of such property, or maybe a little more.

HOW YOU CAN PAY IT BACK.

You can repay the loan in easy monthly installments covering a period of four to fourteen years, at your pleasure, the only stipulation being that a certain definite sum be paid monthly.

PAY ANY TIME.

The loan may be repaid at any time and mortgage released.

PAY PART, THEN LESS MONTHLY.

You can repay a part of your loan at any time, provided it is even hundreds of dollars (exclusive of the regular payments,) and get a corresponding reduction in the monthly payments.

THE BEST WAY TO PAY A DEBT.

"I pay cash" is the boast of many men. But there was a time in their affairs, no doubt, when they could not have done so. A man may not be able to pay $1000 but he can pay $1200 a month and not miss the money; and soon the debt is wiped out. There is no better way to pay a debt than in installments.

SUGGESTIONS TO BORROWERS.

1. Don't borrow too much; "enough is as good as a feast"—and is easier repaid.
2. Be sure you will be able to repay the loan.
3. Be honest in filling application blank. Many a loan, otherwise good, has been declined because some statement made by the applicant was found to be false. Answer all questions fully.
4. If loan is granted, furnish abstract of title at once. If title is imperfect, clear up discrepancies promptly that you may receive your money without delay.
5. Always sign a mortgage as the names show in the body of that document "Charles J. Smith" must not be signed "C. J. Smith." Such discrepancies often cause serious delays in consummating loans.
6. Make extra payments whenever you can on your loan in order to pay it off as quickly as possible.
7. If money is desired for the purpose of building a home, it is advanced in the following manner: One quarter of amount borrowed when house is up and under roof, another quarter when first coat of plastering is on, third quarter when house is finished and accepted, and the balance in thirty-five days after acceptance.
8. Enclose with the application one dollar for each one hundred dollars applied for, as a guarantee of good faith. If loan is rejected, money will be returned, less appraisement fee, usually $2.50.
9. Write for application blank to Continental Building Loan Association. Established in 1889, 301 California street. Dr. Washington Dodge, president; William Corbin, Secretary and general manager. Phone Main 1866, San Francisco, Cal.

The largest corporation of the kind in the United States.

LASH'S KIDNEY & LIVER BITTERS CURES DYSPEPSIA.

ADVERTISEMENTS.

STUDEBAKER BROS. COMPANY SAN FRANCISCO.

We can sell you a Good Rubber-tired Runabout for $75.00

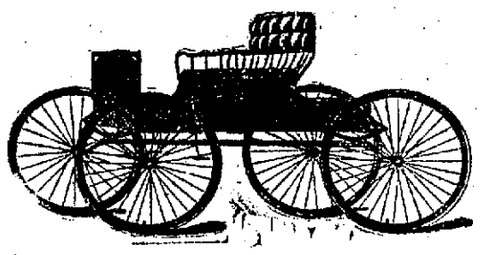

We can save you 25 per cent on the purchase price of a vehicle

We have 100 Cushion-tire Runabouts to sell during November, at cost—must clean up stock

MARKET and TENTH STREETS STUDEBAKER BROS. COMPANY

"Bear in Mind"

BB

Brooklyn Beer

STODDARD'S

Travel Lectures

(ONLY TWELVE SETS OF THE ORIGINAL EDITION LEFT.)

Illustrated and embellished with views of the world's famous places and people, being the identical discourses delivered during the past eighteen years, under the title of the Stoddard Lectures. These lectures are now published in 12 volumes, comprising over 4,000 pages of description and 4,000 views, picturing and describing the whole world as only John L. Stoddard can do it.

PLEASE CUT OUT AND MAIL TO

GEO. L. SHUMAN & CO.

Care TRIBUNE OFFICE. Oakland, Cal.

Without cost to me, please send me booklet containing specimen pages of Stoddard's beautiful illustrated travel lectures, also prices and plan of easy payments by which I may secure this valuable work.

Name.....

Address.....

Your Last Chance This Year

TO BRING YOUR FRIENDS FROM THE EAST AT THE COLONIST RATES. FROM

Boston or New York	$50.00
Chicago	$33.00
St. Louis, Memphis or New Orleans	$30.00
Omaha, St. Joseph, Kansas City	$25.00

ALSO RATES FROM ALL OTHER POINTS.

FOR FULL PARTICULARS CALL OR WRITE.

G. T. FORSYTH

12 San Pablo Ave., Oakland Phone Main 543

NEW OVERLAND TICKET OFFICE SOUTHERN PACIFIC.

OVERLAND TICKETS. PULLMAN RESERVATIONS.

$25 FROM KANSAS CITY

Santa Fe

To California

September 15th to November 30th inclusive.

FROM CHICAGO $33

Correspondingly low rates from other points. Ask Santa Fe Agents.

TRIBUNE SUBSCRIBERS

WHO FAIL TO RECEIVE THEIR PAPER BEFORE SIX O'CLOCK EVERY EVENING SHOULD TELEPHONE TO THE CIRCULATION DEPARTMENT, EXCHANGE NINE, AND THE CARRIER WILL BE NOTIFIED TO DELIVER A COPY IMMEDIATELY.

BANKS.

Farmers' and Merchants' Savings Bank

1103 BROADWAY

Near Twelfth Street, Oakland, California.

INTEREST PAID ON DEPOSITS.

The interest is paid semi-annually, and the rate is as high as is consistent with conservative Banking.

LOANS MADE ON REAL ESTATE.

Mortgages are used exclusively in making loans on Real Estate, the use of Deeds of Trust having been discontinued.

EDSON F. ADAMS.....President
CHAS. E. PALMER.....Vice-President
GEO. S. MEREDITH.....Cashier
H. A. MOSHER.....Assistant Cashier

DIRECTORS.

Samuel Bell McKee, Wm. H. Taylor, R. S. Farrelly, A. W. Schafer, F. S. Osgood, H. F. Gordon, J. H. Macdonald, Chas. E. Palmer, Edson F. Adams.

UNION NATIONAL BANK

Located on the Northwest Corner of Broadway and Twelfth Streets, Oakland, Cal.

THOMAS PRATHER.....President
EDSON F. ADAMS.....Vice-President
CHARLES E. PALMER.....Cashier

DIRECTORS.

Edson F. Adams, Bush Finnell, C. E. Palmer, R. S. Farrelly, Thomas Prather, John C. Adams

Exchanges—Domestic and Foreign at current rates.

Correspondents — Chemical National Bank, New York; N. M. Rothchild & Sons, London; Rothschild Freres, Paris; Die Direction der Discount Gesellschaft, Berlin; Bank of California. First National Bank, Crocker-Woolworth National Bank.

First National Bank —OF— OAKLAND

Northeast corner Tenth and Broadway.

Capital Stock Paid Up.....$300,000
Surplus and Undivided Profits.. 89,000

P. E. BOWLES.....President
L. C. MOREHOUSE.....Vice-President
L. G. BURPEE.....Cashier
E. N. WALTER.....Assistant Cashier

DIRECTORS.

P. E. Bowles, W. H. Taylor, E. W. Runyon, L. C. Morehouse, W. H. Metcalf, E. A. Heron, W. H. Chickering, L. G. Burpee, W. Everson.

Principal Correspondents:
American National Bank, San Francisco.
First National Bank, San Francisco.
National Park Bank, New York.
Corn Exchange National Bank, Chicago.

Sells exchange on all the principal cities of Europe.

California Bank

Masonic Temple Building, Corner Twelfth and Washington Streets, Oakland.

D. EDWARD COLLINS.....President
JOHN W. PHILLIPS.....Vice-President
FRANK H. BROOKS.....Cashier
GEO. S. LACKIE.....Assistant Cashier

BOARD OF DIRECTORS.

John W. Phillips, W. W. Whitman, D. Edward Collins, Anson Barstow, Benjamin Smith, James P. Taylor

Transacts a general banking business. Foreign and domestic exchange bought and sold. Correspondence solicited. Special attention paid to the execution of trusts for individuals, firms and corporations.

WEAKMEN.

DR. HALL'S REINVIGORATOR stops all losses in 24 hours. You will feel an improvement from the first dose. We have so much confidence in our treatment that we could safely offer FIVE HUNDRED DOLLARS reward for any case we cannot cure. This secret Remedy Enlarges Shrunken Organs, cures Emissions, Impotency, Varicocele, Prematureness, Gleet, Strictures, Kidneys, Lost Manhood, Drains in the Urine and all other terrible wasting effects of errors of youth or excess. $2 per bottle; three bottles, $5. Guaranteed to cure any curable case. Try it. Acts like magic. Call or address HALL'S MEDICAL INSTITUTE, 855 Broadway, Oakland, Cal. Office hours, 10-12, 2-5, 7-9. Sundays, 10-12.

HELD FOR YOU

NORTH SHORE

To SAN RAFAEL, SAN QUENTIN, MILL VALLEY, CAZADERO, ETC. via Sausalito Ferry

WEEK DAYS (Holidays excepted)—6:45, ‖*7:45, 8:45, 9:45, 11 a. m., 12:20, *1:45, 3:15, 4:15, ‖5:15 *6:15 6:45, 8, 11:45 p. m.

7:45 a. m. train week days does not run to Mill Valley.

SUNDAYS AND LEGAL HOLIDAYS—7, ‖8, ‖*9, ‖*10, 11, ‖11:30 a. m., ‖12:30 ‖*1:30, 2:35, *3:50, 5, 6, 7.30, 9, 11:45 p. m.

Trains marked (*) run to San Quentin. Those marked (‖) to Fairfax, except 5:15 p. m. Saturdays. On Saturdays the 3:15 p. m. train runs to Fairfax.

FROM SAN RAFAEL TO SAN FRANCISCO—Week days—5:25, 6:25, 7:40, 8:15, 9:35, 11:05 a. m., 12:30, 2:30, 3:45, 4:50, 5:30, 6:45, 10:20 p. m.

SUNDAYS—8:15 7:35, 8:10, 9:40, 10:55, 11:35 a. m., 12:50, 2:30, 3:25, 4:40, 5:50, 6:55, 7:35, 10:20 p. m.

Trains marked (‖) start from San Quentin.

FROM MILL VALLEY TO SAN FRANCISCO—Week days—5:45, 6:40 7:45, 8:35, 9:45, 11:10 a. m., 12:40, 2:45, 5:15, 5:10, 7:05, 10:40 p. m.

SUNDAYS—6:35 7:55, 10, 11:10 a. m., 12:05, 1:05, 2:40, 3:45, 4:55, 6:05, 7:10, 10:40 p. m.

THROUGH TRAINS.

7:45 a. m., week days—Cazadero and way stations.

5:15 p. m., week days (Saturdays excepted)—Tomales and way stations.

3:15 p. m., Saturdays—Cazadero and way stations.

Sundays and Legal Holidays—8 a. m., Cazadero and way stations.

Sundays and Legal Holidays—10 a. m., Point Reyes and way stations.

TICKET OFFICE—626 Market St., S. F. FERRY—Foot of Market St., S. P.

REDUCED RATES

To California Points FROM

Liverpool	$72.75
Queenstown	73.00
New York	50.00
Chicago	33.00

By Quickest All-Rail Route

Proportionate Rates from other points, September 15th to November 30th.

Send for relatives in East or Europe. Deposit money with us. We attend to all details. Personally conducted parties.

R. R. RITCHIE, General Agent Pacific Coast C. & N. W. Ry. 617 Market St., San Francisco, Cal.

RAILROADS.

SOUTHERN PACIFIC

Trains are due to arrive and leave —at— OAKLAND

SIXTEENTH STREET STATION.

Leave — From October 11, 1903 —	Arrive
7:34a Vacaville, Winters, Rumsey	7:14p
7:34a Benicia, Suisun, Elmira, Sacramento and way stations	6:34p
8:37a C. P. Atlantic Express	9:29a
8:04a Vallejo, Napa, Calistoga, Santa Rosa, Martinez and San Ramon	5:45p
9:01 Port Costa, Martinez, Antioch, Tracy, Stockton, Los Banos, Mendota, Hanford, Visalia, Portervile (arrive via Niles)	
9:01a Lathrop, Modesto, Merced, Fresno, Goshen Junction, Bakersfield	4:08p
8:37a Davis, Woodland, Knights Landing, Marysville and Oroville	7:14p
9:10a Shasta Express for Portland, Tacoma, Seattle, via Woodland and Willows	7:14p
10:36a The Overland Limited, Ogden, Omaha, Chicago.	5:31p
10:43a El Paso Express—Martinez, Tracy, Lathrop, Stockton, Fresno, Los Angeles and El Paso	
10:43a Vallejo	11:39a
9:31a Richmond, Port Costa, Martinez and way stations	6:13p
10:43a Sunset Limited westbound from New Orleans	8:33a
4:01p Port Costa, Martinez, Byron, Lathrop, Modesta, Merced, Fresno	11:39a
4:06p Benicia, Suisun, Elmira, Marysville and Sacramento	10:04a
4:06p Davis, Woodland, Knights Landing, Marysville, Oroville	10:04a
4:34p Vallejo, Napa, Calistoga, El Verano, Santa Rosa, Martinez, San Ramon	8:44a
5:34p The Owl Limited, Fresno, Bakersfield, Santa Barbara and Los Angeles	8:14a
5:34p Port Costa, Tracy, Stockton	11:39a
6:43p Oriental Mail, Ogden, Cheyenne, Denver, Omaha, St. Louis and Chicago	3:37p
‖6:43p ‖7:33p Vallejo	7:14p
7:33p San Pablo, Port Costa, Martinez, Richmond	10:44a
8:44p Oregon Express, Sacramento, Marysville, Redding, Portland, Puget Sound and the East	8:03a

NILES ROUTE.

First, Street, near Broadway.

8:06a Niles, Lathrop, Stockton	6:36p
9:10a Niles, San Jose, Lathrop, Stockton, Lodi and Sacramento	3:37p
9:10a Oakdale, Chinese, Jamestown, Sonora, Tuolumne, Angels	3:37p
12:34p Haywards, Niles and way station, San Jose	2:37p
4:04p Haywards, Niles and way station	7:04p
4:36p Niles, Livermore, Stockton, Lodi, return via Martinez, and arrives at 16th street depot	9:45a
5:16p San Leandro, Haywards, Niles, San Jose, Livermore	‖8:07a ‖11:06a
‖6:07p San Leandro, Haywards Niles, San Jose	6:41a
‖9:44p Niles, San Jose and way, Sunday only	‖11:06a

COAST DIVISION, 14th AND FRANKLIN

8.20a Newark, Centerville, San Jose, Felton, Boulder Creek, Santa Cruz	5:49p
‖2:20p Newark, Centerville, San Jose, Santa Cruz	‖10.49a
4:20p Newark, Centerville, San Jose, Los Gatos	‖8:49a ‖10:49a
*3:30p Hunters' Train, San Jose and way	‖7:19p

‖Sundays only.
Sundays excepted.
*Saturday only.
a for morning.
p for afternoon.

People's Express Co. make no extra charge for checking baggage over the S. P. Co. and Santa Fe trains. Baggage for other trains and steamers called for and delivered promptly. 412 to 418 Ninth street, Oakland.

Local and through tickets sold and information given by

G. T. FORSYTH, Div. Freight and Passenger Agent, 12 San Pablo avenue.

W. H. MAHONEY, Agent, 16th street station.

M. DE CORA, Agent, Seventh street and Broadway.

T. H. GOODMAN, Gen. Pass. Agent.

Burlington Route

The Best Way East

If you enjoy grand scenery there's only one way for you to go east—via Salt Lake City, Denver and the Burlington Route, the scenic line across the continent.

Burlington tourist cars by this way leave California three times a week for the East. There are no changes or delays—you go right through to Omaha and Chicago, or Kansas City and St. Louis. Connections at these cities for all points beyond.

Scenic attractions are not all—will be glad to tell you about the others. Call if you can, but write me a line if you can't.

W. D. SANBORN, Gen'l Agent Burlington Route, 631 Market St., San Francisco, Cal.

That Eastern Trip

Remember that those tourist cars come up through the San Joaquin Valley by daylight. They go East over the

World's Pictorial Route

—the short route between California and all points East. These cars have all conveniences of a Pullman, but you save eighteen dollars to Chicago. Make no mistake. Be sure your ticket reads.

Union Pacific

Ask nearest Southern Pacific Agent about it, or address H. V. Blasdel, Pass Agt. 1130 Broadway Oakland or S. F. Booth, Gen. Agent, U. P. R. R. No. 1 Montgomery St., San Francisco.

ADVERTISEMENTS.

CALIFORNIA SAFE DEPOSIT AND TRUST COMPANY

Receives Savings Deposits of Ten Dollars and Upwards.

It Pays Interest Twice a Year

RATE—3 per cent on Ordinary Accounts
3 6-10 per cent on Term Accounts
FREE OF TAXES

Offices: Cor. California and Montgomery Sts., S.F.

Capital and Surplus.....$1,288,550 43
Total Assets.....6,415,681.81

WHY YOU SHOULD READ

The Star

JAMES H. BARRY, Editor

FEARLESS, FRANK AND FREE

A Journal of Progress dealing with all important current events.

$1.50 Per Year — 5c per Copy

BUSINESS OFFICE:

429 Montgomery St., San Francisco.

THE PIONEER FRENCH BAKERY

LASSALLE BROS., Proprietors.

N. E. Cor. Tenth and Webster Streets.

Telephone White 855, Oakland.

First quality French bread delivered to all parts of Oakland, Berkeley and Alameda. Loaves made to order for parties.

LEGAL.

NOTICE OF SALE OF REAL ESTATE.

In the Superior Court of the State of California, in and for the County of Alameda.

In the matter of the estate of Anthony Chabot, deceased.

Under and by virtue of an order of the Superior Court of the State of California, in and for the County of Alameda, duly made and entered in the above entitled estate on Monday, the 16th day of November, A. D. 1903, I, Ellen H. Chabot, the sole surviving executrix of the last will and testament of Anthony Chabot, deceased, will sell at private sale all the right, title, interest and estate of the said Anthony Chabot, deceased, in and to all and singular all those certain lots, pieces and parcels of land situate in Alameda County, State of California, bounded and particularly described as follows, to-wit:

First—All that real property situate in the Township of Brooklyn, County of Alameda, State of California, described as follows, to-wit: Commencing at the northwestern corner of Lot No. 1, as the same is delineated and so designated on the map entitled "Fruitvale Homstead Association," etc., of record on January 25th, 1892, in Liber 38 of Deeds, on pages 182 and 183, in the County Recorder's Office of said Alameda County, and running thence at a right angle to the southern line of the aforesaid Lot No. 1, southwesterly to the northeastern line of the County Road, known as Shuey Lane; thence southeasterly along the said line of the County Road aforesaid to the western line of the parcel of land described in the deed by John Shuey to Wesley Carroll, bearing date May 24th, 1875, and on record in Liber 111 of Deeds, page 17, in the County Recorder's Office of said Alameda County; thence northerly along the western line of the parcel of said land described in the aforesaid deed to the southeast corner of the aforesaid Lot No. 1, and thence northwesterly along the southwestern line thereof to the place of beginning.

Second—All that certain lot, piece or parcel of land situate in the City of Oakland, Alameda County, State of California, described as follows, to-wit: Commencing at a point on the eastern line of Second avenue 40 feet southerly from Block 79, as said Block is laid down on the official map of said city, running thence easterly on a line parallel with the southern line of said Block No. 79, 300 feet to a point on the westerly line of Third avenue; thence southerly along the westerly line of said Third avenue 100 feet; thence westerly on a line parallel with said southerly line of Block No. 79, 300 feet to the easterly line of Second avenue, thence northerly along said easterly line of Second avenue 100 feet to the place of beginning.

The sale will be made on or after Monday, the 14th day of December, A. D. 1903, subject to confirmation by said Superior Court, and bids will be received at the office of Metcalf & Metcalf, Attorneys-at-Law, 959 Broadway, Oakland, California, or at the office of John Yule, Attorney-at-Law, 957 Broadway, Oakland, California, at any time after the first publication of this notice and before sale.

Terms of sale—Cash on delivery of deed, or part cash and balance on deferred payments bearing interest at 8 per cent per annum, the payments thereof to be secured by a mortgage on the property sold.

Oakland, November 17th, A. D. 1903.

ELLEN H. CHABOT,
Sole surviving executrix of the last will and testament of Anthony Chabot, deceased.

PROBATE NOTICE.

In the Superior Court of the County of Alameda, State of California.

In the matter of the estate of Cordelia Fike, deceased.

Notice of time set for proving will, etc.

Notice is hereby given that a petition for the probate of the will of Cordelia Fike, deceased, and for the issuance to Geo. F. Bush of letters testamentary thereon has been filed in this Court, and that Friday, the 27th day of November, A. D. 1903, at 10 o'clock A. M. of said day, at the Court Room of Department No. 4 of said Court, at the Court House in the City of Oakland, in said County of Alameda, has been set for the hearing of said petition and proving said will, when and where any person interested may appear and contest the same.

Dated November 14th, 1903.

JOHN P. COOK, Clerk.
By Martin J. Hanley, Deputy Clerk.
GEO. E. DE GOLIA, Attorney for Petitioner.

PROBATE NOTICE.

In the Superior Court of the County of Alameda, State of California.

In the matter of the estate of William P. Thomas, deceased.

Notice of time set for proving will, etc., and application for letters of administration with will annexed.

Notice is hereby given that a petition for the probate of the will of William P. Thomas, deceased, and for the issuance to Juliet Irene Thomas of letters of administration with the will annexed has been filed in this Court, and that Monday, the 7th day of December, A. D. 1903, at 10 o'clock A. M. of said day, at the Courtroom of Department No. 4 of said Court, at the Court House in the City of Oakland, in the County of Alameda, has been set for the hearing of said petition, when and where any person interested may appear and contest the same, and show cause, if any they have, why said petition should not be granted.

Dated November 20th, 1903.

JOHN P. COOK, Clerk.
By A. A. Rogers, Deputy Clerk.
GOODFELLOW & EELLS, Attorneys for Petitioner, 324 Pine street, San Francisco, Cal.

NOTICE TO CREDITORS.

Estate of Mary Ann Oakes, deceased.

Notice is hereby given by the undersigned, Mary A. Laird, administratrix of the estate of Mary Ann Oakes, deceased, to the creditors of and all persons having claims against the said deceased, to exhibit them, with the necessary vouchers, within four months after the first publication of this notice to the said administratrix, at the office of her attorneys, No. 79 Chronicle Building, San Francisco, California, the same being her place for the transaction of the business of the said estate in the City and County of San Francisco, State of California.

MARY A. LAIRD,
Administratrix of the estate of Mary Ann Oakes, deceased.

Dated at San Francisco November 2, 1903.

FRANK McGOWAN, ELMER WESTLAKE, No. 79, Chronicle Building, San Francisco, Cal.

GOLDBERG BOWEN & CO.

BON BONS]

For fun—for dinner favors

—THANKSGIVING—

Malaga raisins—mammo pecans—wainuts—Italian chestnuts—glace citron—mince-meat—Smyrna figs—marrons glace—plum pudding—seeded raisins—cleaned currants—crystallized fruits—Bar Le Duc currants.

LEBKUCHEN

(German honey cake)—Made in Nürnberg— 16 varieties.

Gorgeous candle shades

Monday Tuesday Wednesday

Come early

Kona Coffee—reg'ly 25c lb 20c
Hawaiian Beauty (Kona) 30c

Pim Olas—*Baby* 3 bottles 50c
Olives with pimientos

Olives—*Spanish* 35c
Queen No. 1—reg'ly 40c quart

Cheese—*Eastern* 20c
Martin's—full cream—reg'ly 25c lb

Huyler's confections—cranberry sauce—jelly—sage cheese—Bismarck herring——salted almonds — salted pecans—hickory nuts.

Gelatine—*Cox* 2 for 25c
Large size pckg—reg'ly 15c

Jelly—*Currant* 20c
Oneida Community—pure—reg'ly 25c 1 lb glass

Peas—*French* 15c

Peas—*French* —reg'ly 30c can 25c

German cheese in cans
Camembert—Brie—Mont de or—Bayrischer bier kase—Romatour—all new goods can 50c

Huckleberries } Oneida Community
Strawberries } reg'ly 25c can 20c

Poultry seasoning
Bell's 3 cans 25c

Nut cracker—*Henckel* 40c
Steel—nickel plated—reg'ly 50c

Come early

Holiday wines—liquors

Whisky—*Bull Dog* Full quart $1
Our own special ½ gal bottle 2
rye or bourbon whisky—reg'ly $1.25—$2.50

Cocktails—reg'ly $1.25 bottle 90c
6 kinds—ready to use

Rum—*Jamaica* 75c
For punch—sauces— $3
reg'ly $1 bottle—$4 gallon

Port Commendador } reg'ly
Sherry Emperador } $2 bottle $1.50
Exceptionally fine old Spanish wines

Caloric punch pts 65c
Swedish—reg'ly 80c-$1.40 qts $1.25

Claret pts $1.75
Ex. V. V. Zinfandel qts 3
Pure—fruity flavor gallon 75c
table wine—reg'ly $2.15—$3.50—$1

Riesling—*Golden* pts $1.90
Mild, pleasing taste— qts 3.35
you'll like it gallon 75c
reg'ly $2.50—$4—$1

Sweet cider gallon 50c

CIGARS

Arrived in time for Thanksgiving

El Ricoso—*Our own brand* box of 25 $3
A full-sized Perfecto cigar

Driftwood blaze (Ask about it)

432 PINE 232 SUTTER
2819 California San Francisco
43th and Clay Streets Oakland

It looks as if Booker Washington would be a bigger man in Europe than William J. Bryan. Both leaders are temporarily sojourning on the other side.—Los Angeles Herald.

HILL'S

An Ideal Coffee
IMPERIAL BLEND
Worth Twice the Price
25 cts. 4½ lbs. per lb. For $1.00
ONLY AT
839 BROADWAY
NEW YORK TEA CO.

BOXING

SPLENDID RACING AT THE OAKLAND TRACK—RESULTS OF LEAGUE BASEBALL GAMES—FOOTBALL GOSSIP.

RACING

THE FINEST SADDLE HORSE IN KENTUCKY. PRIZE WINNER.

ENTHUSIASM IS INCREASING AT THE TRACK.

Thousands Were Present at the Race Track on Saturday Afternoon and Saw Six Good Races.

Although the weather was anything but pleasant on Saturday it did not deter the thousands of enthusiasts from going to the race track, and they were rewarded by an excellent card of races. There was more activity and enthusiasm shown around the betting ring and paddock than on any day since the meeting opened. The betting was animated throughout the afternoon and everything tended to remind the race-goers of old times.

The track was anything but good. The heavy rain of the evening before played havoc with it and it was a sea of slush. It was a day for mud larks and they revelled in the going. The first race of the day brought eight starters to face the barrier in a seven furlong dash. Greenock and Redwald divided the honors of the talent and sold at 3 to 1. Bedner was made second choice at 7 to 2. Greenock was given an excellent ride by Powell and won as he pleased. Billy Moore, at 12 to 1, got the place and Redwald showed.

The surprise of the day occurred in the second race, a six furlong dash, in which six starters faced the barrier, including Don Domo, Bearcatcher and Sol Smith. Don Domo was made an odds on favorite in the betting, selling at 11 to 20. Bearcatcher was backed down to 3 to 1 and justified the confidence reposed in him by winning easily. Sol Smith was second and Don Domo third. When the horses returned to the saddling paddock Bearcatcher was given an ovation.

The handicap, the principal event of the day, was captured by Bragg in clever style. Eonic at 12 to 5 was second and Horatius, at 6 to 1, got the show. Nigrette, who was made joint favorite with Bragg, at 1 to 2, finished last.

The fifth race produced a close finish between Lord Melbourne and Martinmas, the latter getting it by a nose. The last race was another close one, between Diderot and Miracle II. The former won. Following are the results:

FIRST RACE (Seven Furlongs).

Greenock (Powell), 3 to 1.....1
Billy Moore (Kuntz), 12 to 1.....2
Redwald (Coleman), 3 to 1.....3
Time, 1:30¼.
Badner, Marello, Burdo, Matin Bell and Max Bendix also ran. Grand Sachem scratched.

SECOND RACE—(Six Furlongs).

Bearcatcher (Martin), 3 to 1.....1
Sol Smith (Otis) 20 to 1.....2
Don Domo (Ferrell), 11 to 20.....3
Time, 1:17.
Avenger, Abydos and Winofreda also ran.

THIRD RACE (Seven Furlongs).

Sugden (Chandler), 11 to 5.....1
Galanthus (Connell), 9 to 2.....2
Bard Burns (Bell), 8 to 1.....3
Time, 1:32¾.
Canejo, Harry Thatcher, Mountebank and James J. Corbett also ran. Flourish, Erne and Quiet were scratched.

FOURTH RACE.

(One and One-sixteenth Miles.)

Bragg (Hall), 5 to 2.....1
Eonic (Chandler), 12 to 5.....2
Horatius (Powell), 6 to 1.....3
Time, 1:51.
Yellow Tail and Nigrette also ran.

FIFTH RACE—(Six Furlongs).

Martinmas (Otis), 5 to 1.....1
Lord Melbourne (Oliphant), 9 to 1.....2
Capitvate (Jackson), 20 to 1.....3
Time, 1:16¾.
Silurian, The Fretter, Tower of Candles, Matt Hogan and Sir Preston also ran. Fort Wayne was left at the post.

SIXTH RACE—(One Mile).

Diderot (Hildebrand), 9 to 5.....1
Miracle II (Knapp), 3 to 2.....2
Dodie S. (Foley), 6 to 1.....3
Time, 1:46¼.
Col. Van, Constable and Rio Shannon also ran.

NOTES OF THE TRACK.

Jack Atkin, the owner of Diderot, made a big killing on the last race. He played his horse to win in nearly every stand, getting odds of 9 to 5.

Bearcatcher ran a beautiful race and shows a class that is hard to beat. He will be heard from again before the season is over.

C. T. Henshall bet heavily on Martinmas in the fifth race and cashed. His horse only won by a nose.

Eddie Carey, who trains Diderot, was one one of the most sought for men in the paddock just before the last race on Saturday. Everybody was anxious to get in on a good thing.

Green B. Morris is once more an owner. He has purchased Canejo from the Owens Bros. and Dupont from Dell Fountain.

W. B. Jennings had a good-sized bet on Diderot in the last race. He also played Nigretre, but the latter failed to run up to expectations.

RESULT OF BALL GAMES.

CLOSE RACE IN PROGRESS FOR SECOND AND THIRD PLACES.

LEAGUE STANDING.

Clubs	Won	Lost	Pct.
Los Angeles	127	77	.625
Seattle	97	83	.509
San Francsco	104	107	.493
Sacramento	99	103	.491
Portland	93	103	.475
Oakland	86	123	.413

SATURDAY'S GAMES.

At San Francisco—
Oakland-Seattle game postponed on account of rain.

At Los Angeles—

	R	H	E
Portland	9	15	0
Los Angeles	2	7	7

Batteries—Thielman and Clark; Wheeler and Eager.

At Sacramento—

	R	H	E
San Francisco	4	7	0
Sacramento	0	6	2

Batteries—Whalen and Leahy; Keafe and Graham.

YESTERDAY'S GAMES.

At Oakland—
Oakland-Seattle game postponed on account of fog.

At San Francisco—

	R	H	E
Oakland	5	12	3
Seattle	1	10	1

Batteries—Graham and Gorton; St. Vrain, Sample and Byers.

At Los Angeles—

	R	H	E
Los Angeles	3	7	3
Portland	2	2	3

Batteries—Jones and Spies; Newton and Shea.

At Sacramento—

	R	H	E
Sacramento	4	11	2
San Francisco	0	6	1

Batteries—Knell and Graham; Iberg and Leahy.

GRIEVANCES ADJUSTED.

PITTSBURG, November 23.—The grievances of the street car men against the Pittsburg Railway Company have about all been adjusted.

MUCH INTEREST IN GAME.

ENTHUSIASTS ARE AWAITING THE OUTCOME OF GAME AT LOS ANGELES.

Football interests are centered now on the contest set for Thanksgiving day in Los Angeles between the Stanford team and the Sherman Institute Indians of Riverside. Stanford goes south very much weakened by the loss of Weller and Sprott, both big men being still out of the game on account of injuries received in the big game, and the result of the meet with the Red Men is hard to calculate.

The Indians will play the champions of the South, although their title to that distinction is questioned by Pomona College. They gained the right, however, to meet the Stanford team by defeating the University of Southern California eleven on November 14, by a score of 12 to 0. The game was a disgrace to the Methodist school, who were guilty of all kinds of dirty work.

The Indians are trying to get big Bemis Pierce, the famous Carlisle player who is coaching them into the game, and if he is allowed to play the Red Men may carry off the scalps of the Stanford contingent. The Indian team compares very favorably with the last year's eleven, defeated by California 29 to 12, and is much stronger in its style of play.

An effort is being made by the management of the Riverside team to get the same officials who acted in the Stanford-California game — Messrs. Dudley of Harvard, and Biblee. If the effort is successful, both teams will be certain of receiving just and fair treatment.

The Stanford team leaves for the South Tuesday evening, in order to have a day in which to overcome the effects of the journey. A number of football enthusiasts have signified their intention of going from here, and with those who regularly go South to spend Thanksgiving at home, California will be represented by a numerous party.

RECEIVED BY EMPEROR.

BERLIN, November 23.—Emperor William today received in audience Baron von Sternberg, the Ambassador to the United States and Lord Londsdale.

CHAMPION DUKE OF YORK—ONE OF THE FINEST DOGS OF ITS KIND IN THE COUNTRY.

FOOTBALL GAME FORFEITED.

GAME AT IDORA PARK YESTERDAY WAS A DISAPPOINTMENT.

The league association football game between the Oakland Hornets and the the Thistles of San Francisco which was scheduled for yesterday afternoon at Idora Park was declared forfeited to the visiting team by referee C. W. Irish. It was up to the Hornets to have the grounds in good order and properly marked as the game was to be played on their home grounds. They failed to do this and that is the reason that the game was forfeited.

As there was a large crowd on hand to witness the game, the teams lined up and played an exhibition game. The Thistles showed their superiority in nearly every play and finally won by two goals to one. The ground was wet and slippery making good playing impossible. The Thistles exhibited better team work than the Hornets, but the latter were stronger on individual playing:

The teams lined up as follows:

Hornets.	Positions.	Thistles.
C. C. Y. Williamson	Goal keeper	Lowe
Connolly	Left back	Forrest
McGill	Right back	Tierney
McKay	Left half	McGregor
Chambers	Center half	Duncan
Bird	Right half	Taylor
Erskine	Inside left	Smith
A. Hunter	Outside left	R. Disher
Shand	Center forward	Lydon
Pomeroy	Inside right	T. Disher
Cowell	Outside right	A. Disher

HOTEL ARRIVALS.

CRELLIN—D. Griffin and wife, Reno; G. Sutherland, Cleveland Mr. and Mrs. C. Ackley, Palo Alto; W. O. Long and wife, Portland; J. W. Purdy, Shasta Springs; J. E. Beard, Napa; Mrs. Jennie G. Nichols, Oakland; W. K. T. Boles, Des Moines, Iowa; W. Bell, Sacramento; H. C. Hamilton, Los Angeles; P. Flynn, Oakland, B. McFadden, F. W. Gray, San Francisco.

METROPOLE — Miss Collett, Santa Rosa; Mrs. D. R. Rae, A. Megahan, Mrs. F. A. Woodward, Oakland; G. M. Dickson, Indianapolis; C. H. Northrup and wife, J. S. Haley and wife, San Francisco; M. Lemke, Berlin, O. S. Wefing, Mrs. M. J. Wiard, New York.

TOURAINE—Dan Waldron, E. W. Mazter, E. Leonard, William Van, George Beryer, F. Williams, Dr Moore, James C. Walsh and wife, Boston; E. B. Blum and wife, Chicago.

ALBANY—J. L. Cahill, C. E. Englehart, Sacramento; T. Hennessey, M. E. Harrington and wife, W. Colvert, C. W. Mooney, San Francisco; J. W. Simpson, Santa Barbara; J. R. Kelly, Oakland; J. W. Austin, Centerville; Mr. and Mrs. G. Hammer, Fruitvale; H. F. Behne and wife, Livermore.

BRUNSWICK—G. H. Stevens, F. McCausland and wife, Whiting; Will Hall, Mendota; P. P. Le Pallage, New York; Claude Ellis, St. Louis; J. B. Sayers, San Francisco; W. E. Pierce and wife, Fresno; J. Van Prooyer, Pinole; S. Spencer, F. Ferrell, F. D. Daly and wife, Oakland; Ben Frankeberg, San Francisco; O. F. Waters and wife, Miss H. Grayhart, New York; R. T. Roby and wife, Miss Roby, Sioux; James Taylor, Yolo; H. L. Terpening and wife, Potomac.

GALINDO—Mrs. Lydia Harrison, J. H. Smith, T. Williamson, Honolulu; Bert Young, Stockton; R. W. Taylor, San Francisco; C. B. Boswoth, Deming; J. T. Magner, Haywards; George Horan, E. Brown, J. McQueen, Honolulu; Miss Beaulieu.

COLUMBIA WILL COME WEST.

CRACK EASTERN ELEVEN TO PLAY PACIFIC COAST UNIVERSITIES.

NEW YORK, November 23.—Colombia's football team in all probability will journey to the Pacific Coast during the Christmas holidays to line up against the teams of the University of California and Leland Stanford University. Permission to make the trip is said to have been obtained from President Butler.

The trip is planned for the Christmas holidays because the men will have more time to make the journey without interfering too much with their studies but it will be impossible for them to keep in training.

CHAMPIONSHIP IS CLAIMED.

UNIVERSITY OF WASHINGTON WANTS TO PLAY CALIFORNIA THIS YEAR.

There is a possibility that a football game between the Universities of Washington and California will be arranged for the holidays. Captain Overall of California has received a telegram from the northern university asking that a match be arranged. There will be a consultation between the head men at Berkeley in a day or two over the matter and if thought feasible it will be arranged. Following is the text of the telegram from Washington:

"Washington claims the Coast championship by defeating Nevada 2-0. It also claims the right to play California in the near future. Wire us your opinion."

CLAIM THEY BOUGHT FRAUDULENT MINING STOCK.

Three suits have been instituted in the Superior Court charging Mrs. M. E. Odell of selling fradulent mining stock. Joined with her as a co-defendant is G. G. Fremont.

The suits have been brought by Arthur Lee of Kansas, to recover $1100; George W. Kent, of Oregon, who says he has lost $1200 and George H. Horn of Nebraska, who claims he has been mulcted of $2200.

According to attorney for plaintiff, the mining property is located in Amador county, and according to statements made teemed with gold. The owner was represented to lack capital with which to develop it, and Lee, Kent and Horn were induced to invest their all. Last July they visited the property, in which they had each purchased shares. The trio worked together for a while, but no matter where they prospected they failed to find the gold as promised by Mrs. Odell. Finally they came to the conclusion that they had ben defrauded and started the suits in an attempt to get back their money.

A·B·C·BOHEMIAN
"King of all Bottled Beers." Brewed from Bohemian Hops.
SOLD EVERYWHERE.

ABRAHAMSON'S

OAKLAND'S MOST POPULAR STORE

Thanksgiving Linens

EVERY PRICE IN THANKSGIVING LINENS HAS ITS REASONS HERE. OUR LINENS ARE GOOD, CLEAN AND RELIABLE. IT PAYS TO COME TO THIS LINEN STORE.

LINEN TABLE SETS

Cloth 2 yds., napkins 20 ins; snow white and all pure linen damask; sets well worth $5.
Special, $3.50 set.

Cloth 2½ yards, napkins 23 ins—pure Irish or Scotch linen damask sets; good assortments designs; regular $9.50 set.
Special, $7.00 set.

Hemstitched German linen damask set; cloth 2½ yards long; napkins 22 inches; regular $8.50 set.
Special, $7.25 set.

Large assortment of all-pure linen damask sets, in German, Irish and Scotch linens, from $3.50 to $35.00 set.

We carry a complete line of genuine Irish linen lawn, suitable for ladies' and gents' handkerchiefs, ranging in price from 75c to $3.00 yard.

Also a complete line of art linens from 25c to $1.50 yard.

THANKSGIVING TABLE LINENS.

LINEN TABLE DAMASK

60 inch German Linen Damask half bleached, soft finish; well worth 75c yard.
Special, 60c yd

70-inch Scotch Linen Damask; soft finish; regular 85c yard.
Special, 65c yard.

64-inch extra heavy German Linen Damask; just the damask for breakfast cloths; regular 96c yard.
Special 80c yd.

66 inch snow white and all pure Irish Linen Damask; good assortment designs; regular $1.25.
Special, 75c yard.

72 inch Scotch and Irish Linen double face satin damask; large assortment designs; regular $1.25.
Special, $1.00 yard.

72 inch German Linen, grass bleached and snow white double face satin damask; regular $1.50 yard.
Special $1.25 yd.

Napkins to match.

TABLE LINEN—NAPKINS.

20-inch Irish linen damask napkins; large assortment designs.
Special, $1.25 doz.

22-inch extra fine snow white and all pure linen napkins; good assortment designs. $1.50 doz.

23-inch snow white all pure good assortment designs. $2.00 doz.

22-inch extra fine Irish linen damask napkins; snow white; large assortment designs; well worth $2.50 doz.
Special, $2.25 doz.

22-inch Scotch and Irish linen napkins; regular $3.00 doz. large assortment designs.
Special $2.50 doz.

24 inch snow white double face satin damask napkins; good assortment designs; regular $3.50.
Special $3.00 doz.

24 inch Scotch linen double face satin damask napkins; large assortment designs; regular $4.
Special $3.50 doz.

Whipped fringe snow white and all pure Irish linen damask doyly, 17x17. $1.50 doz.

Hemstitched napkins, snow white; real German linen damask napkins; regular $5.00 value.
Special $3.75

72 inch grass bleached and snow white Irish and Scotch double face satin damask; good assortment designs; regular $2.00 yard; napkins to match.
Special $1.50.

TOWELS

20 x 42 inch linen huck back towels; assorted borders; regular 20c each. Special 10c each

20 x 42 inch German linen damask towels, assorted borders and fringe; regular 25c each.
Special 20c each.

22 x 45 inch H. S. linen damask towels; assorted patterns; regular 25c each.
Special 23c each.

S. E. COR. THIRTEENTH AND WASHINGTON STS.

ROUTINE OF THE WORK'S BOARD.

MATTERS OF INTEREST TO THE TAX-PAYERS OF THE CITY.

At the meeting of the Board of Public Works, Commissioner Turner was chosen as president pro tem and the following business was transacted:

Approved requisition 171 by the City Wharfinger, and 126 and 127 by the Secretary of the Board of Public Works, all on the General fund; 2000 to 2004 inclusive on the Street fund 257 on the Park fund, and 761 on the Sewer fund.

Allowed three demands aggregating $502.55 against the General fund, and one demand for $387.65 against the Street fund.

Allowed the claim of the Ingram Hardware Company against the General fund for $12 and referred it to the City Council for ratification.

A communication from C. H. King relative to concrete work being done at Twelfth and Harrison, and complaining the contractors were doing poor work, was referred to the Street Superintendent for report.

The Chief of Police reported that he had received bids from three different contractors for construction of portable cell, four clothes lockers and one telephone box for the new lock-up in East Oakland, and had awarded the contract to J. F. Shrader. The price is $15 for cell, $21 for clothes locker and telephone box, total $56.

E. C. Arnold asked for permission to maintain his canvas sign across the sidewalk in front of his place of business at 423 Eleventh street. The sign is about ten feet above the sidewalk and out of the way of pedestrians. Referred to the secretary of the Board for examination and report at next meeting.

Resolutions were adopted as follows: Referring the matter of clearing of the main Lake sewer between Broadway and Harrison to the Superintendent of Streets with power to act.

Also, cleaning same sewer from San Pablo avenue to the bay of San Francisco, same reference.

Also, cleaning same sewer from Broadway to San Pablo avenue, same reference.

Referring to Superintendent of Streets with power to act. Council resolution authorizing construction of a catch-basin on west side of Fairmount avenue, between Pearl street and Stanley Place.

Granting petition of Alex. Thomson to erect and maintain a tight board fence two feet from the property in front of the premises formerly occupied by the Cafe Bohemia while alterations are being made to the building to convert it into a theater, provided the fence is erected to the satisfaction of the Superintendent of Streets.

Referring to Superintendent of Streets with power to act. Council resolution authorizing repair of roadway of Washington street and Broadway between First and Seventh streets except that portion to be kept in repair by any firm or corporation having railroad tracks thereon.

Bids were received until 5 p. m. for furnishing of boiler for fire engines 2 and 4, for fire hose, and for horses for the Fire Department, as follows, each being accompanied by certified checks for ten per cent of the amount.

R. S. Chapman, for two boilers and overhauling of engines, $3750.

Horses—R. B. & A. J. Stone Company, one horse, $250; four horses at $312, total, $1500. H. Barndenstein & Company, two horses at $225, one at $340, total $890.

Hose—R. S. Chapman, 80 cents and 65 cents; Burchard & Crowley, 80 cents and 80 cents with ten per cent off for over 1000 feet; New York Belting and Packing Company, 90 cents and 80 cents; Banner Rubber Company, 80 cents, 70 cents, and 60 cents; Ingram Hardware Company, "Metropolitan" hose, 74 cents; Hunt Bros., 85 cents, for "Yale" brand; Frank K. Mott & Company, 80 cents; Gutta Percha and Rubber Manufacturing Company, "Princeton" brand, 80 cents.

R. S. Chapman was awarded the contract for boilers and repairs of engines, and the bids on horses and hose were referred to the City Attorney and Chief Engineer for report at next meeting.

WEATHER FORECAST.

SAN FRANCISCO, Nov. 23.—Forecast: San Francisco and vicinity—Cloudy this afternoon, tonight and Tuesday; fresh southerly wind.

SUNDAY MATINEES AT MACDONOUGH

Manager Guy Smith of the Macdonough Theatre announces that hereafter there will be Sunday matinees during the entire theatrical season. Bargain matinees will be given at the Macdonough every Sunday afternoon. Mr. Smith says that by bargain matinees he means that the admission prices will be greatly reduced from the evening rates; that is they will be no higher than 25 and 50 cents for the same kind of a performance that is given in the evening.

For Over Fifty Years

Mrs. Winslow's Soothing Syrup has been used for children teething. It soothes the child, softens the gums, allays all pain, cures wind colic and is the best remedy for diarrhoea. Twenty-five cents.

GAUNCE WILL MARRY AGAIN.

Conductor Robert L. Gaunce secured a license Saturday to marry Alice Turner of West Oakland. Gaunce, who is employed by the Southern Pacific Company on the Seventh street local trains, was divorced from Clara M. Gaunce last December, the suit being brought by Mrs. Gaunce on the grounds of cruelty and unfaithfulness, charging Alice Turner as co-respondent in the case. When she was given her decree, Mrs. Gaunce was also allowed $30 a month alimony. By his former wife, Gaunce had two grown children.

Alice Turner, the woman he is now going to marry, has also been divorced.

To Cure a Cold in One Day

Take Laxative Bromo Quinine Tablets. All druggists refund the money if it fails to cure. E. W. Grove's signature is on each box. 25c.

Pain from indigestion, dyspepsia, and too hearty eating is relieved at once by taking one of Carter's Little Liver Pills immediately after dinner. Don't forget this.

ABSOLUTE SECURITY.

Genuine
Carter's
Little Liver Pills.

Must Bear Signature of
Brent Good

See Fac-Simile Wrapper Below.

Very small and as easy to take as sugar.

CARTER'S LITTLE LIVER PILLS.
FOR HEADACHE.
FOR DIZZINESS.
FOR BILIOUSNESS.
FOR TORPID LIVER.
FOR CONSTIPATION.
FOR SALLOW SKIN.
FOR THE COMPLEXION
GENUINE MUST HAVE SIGNATURE.
Price 25 Cents | Purely Vegetable.

CURE SICK HEADACHE.